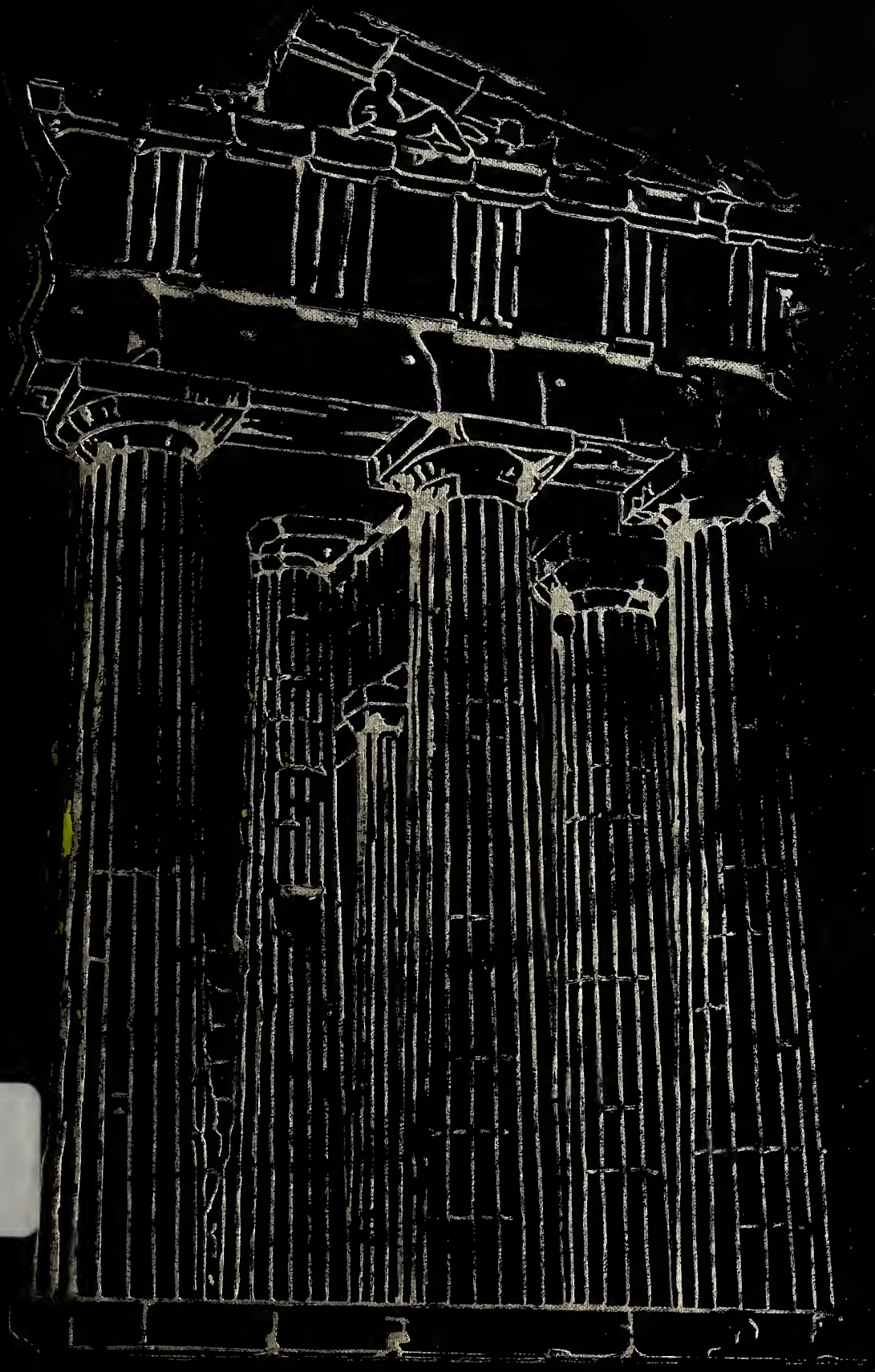

GOHISCA 1965

WAYNE CO PUB LIBRARY
6401 9100 205 188 3

OCT 2 2 2001

For Reference
Not to be taken from this room

Digitized by the Internet Archive
in 2015

https://archive.org/details/gohisca196535gold

1965 GOHISCA

Volume XXXV

Goldsboro High School

Goldsboro, North Carolina

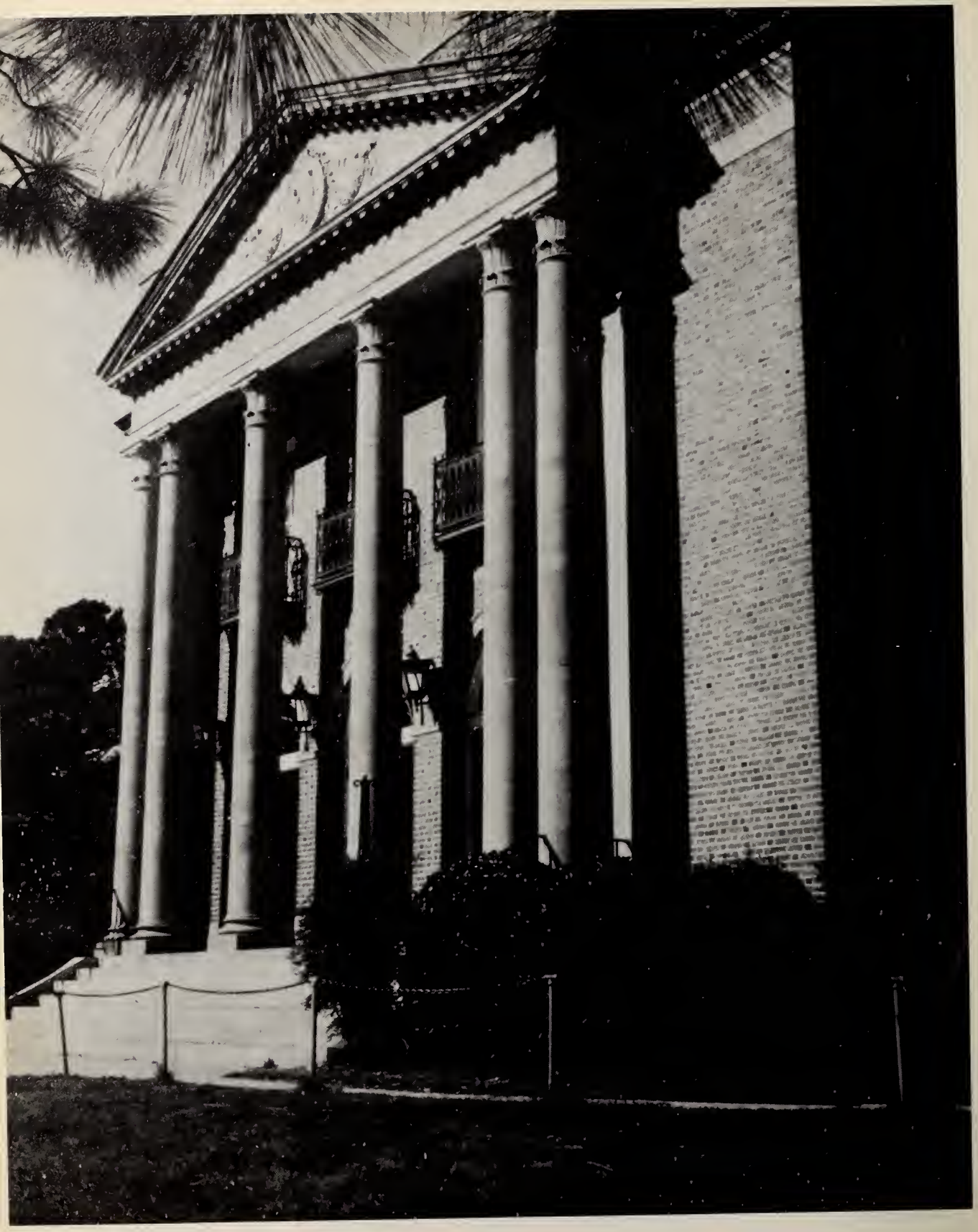

Goldsboro Senior High School

Buildings — glorious pages in G.H.S. history

As the veil of time is drawn aside, there we were. The first day of school, eager and excited not knowing what lay ahead. The periods of trial and error, the fun and the work all helped shape our lives.

. . . And now as we get ready to say goodby to G.H.S., we think back and remember all of the incidents and happenings that have led us to this special moment in our lives: the point at which we take a true look at life and by ourselves, begin to face our

DESTINY UNKNOWN.

Destiny Unknown

Many years have passed since these monuments of former splendor stood at the height of their glory. The day the first stone for their foundations was set in place was the beginning of their Destiny Unknown, plagued by barbarians, ransacked by thieves, defiled by pagans and harassed by earthquakes.

Yet even though these factors were prevalent, these monuments continue to stand and fight their enemies. They have remained for all to see and to show how they began and faced their inevitable destiny.

Hope . . . frozen into mountains of mortar and stone

Buildings—glorious pages in history, eloquent of purpose and promise. Hope . . . frozen into mountains of mortar and stone.

As these buildings have stood throughout untold peril, so must we. We must build for ourselves a strong foundation out of knowledge and understanding, something to grasp. Then when we stand firmly in place, only then, can we begin to assume our responsibility and to follow the pre-determined path of our destiny.

Temple of Jupiter

Goldsboro High School Auditorium, where students learn about and participate in many school activities.

Architects of our own

Empty now, but each morning many students greet the back of G.H.S.

High school days . . . a time for learning and maturing . . . the tall buildings towering above the campus, the long halls reaching out for something unsure. Classes, sports, parties, tests—all fly by so fast . . . too fast. This is high school, filling the emptiness with understanding and knowledge. High school days, a part of our life and future.

This Is High School

Many students pass down the halls at G.H.S. every day, and with each step something new is learned.

future.

The crowd is gone, but each Friday night the stands are full with avid fans who cheer the Earthquakes to victory.

JoAnne Pearson and Stevie Baddour start the day off right with a joke and a smile.

June Blackman and Patricia Stancil participate in an English literature discussion.

As students bloom into eternal flower

Linda Coombs shows Larry Summerlin that chemistry isn't as hard as it looks.

Studying is hard, as we all know, but it seems that Carol Richter has found its humorous side.

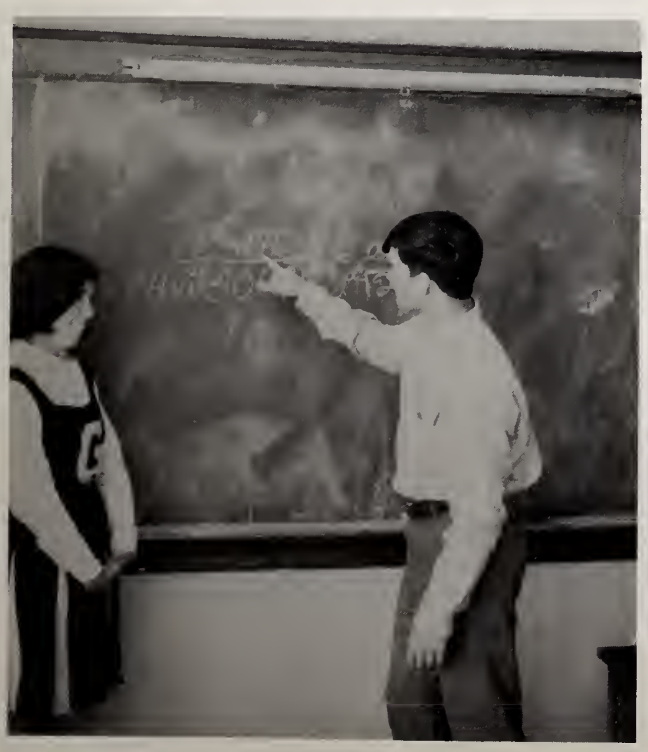

Vic Scimeca explains a complicated algebra problem to Mary Shepard.

Mr. J. K. Williamson

ohisca Honors

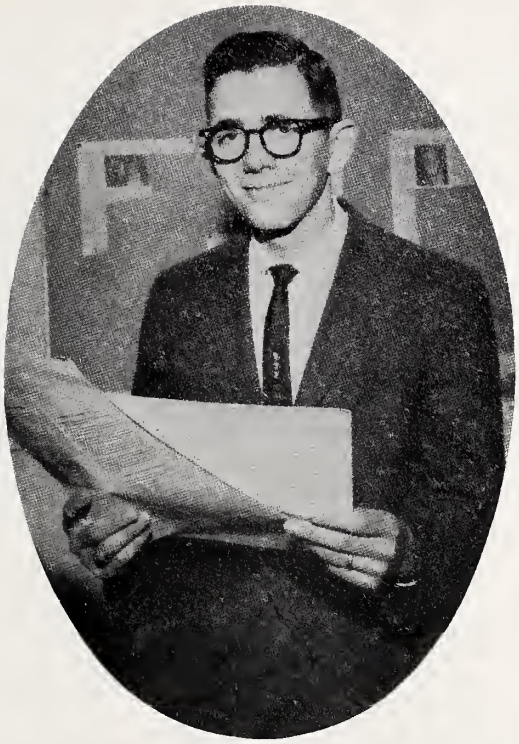

During our high school years there have been many times when we have had to ask for help and understanding. It was during these times that we found we could depend on Mr. I. K. Williamson. Whenever we needed advice, this man could always be counted on to give us wise counsel and the answers to our questions. He has taught us the value of respect and honor, and helped us gain unity as a school.

Before advancing to a principalship, he was advisor to the Gohisca for five years. He served not only as editorial advisor, but as advertising advisor too.

For all of your help, in the many ways you have given of yourself, we the 1965 Gohisca staff dedicate our efforts to you. We deeply express our gratitude for the help and support you unselfishly have given us.

Let us go now, through knowledge and understanding, through trial and error; we must face our inevitable future, our Destiny Unknown.

Contents

Introduction 1-15

Title
Foreword
Theme
Dedication
Contents

Administration 16-20

Board of Education
Superintendent of Public Schools
Senior High School Administration

Departmental 21-29

Features 30-48

Superlatives
Varsity Club Sweetheart
Miss Gohisca—Gohisca Court
Miss Goldmasquer—Goldmasquer Court
National Honor Society
G.H.S. Scholastic Marshals

Activities 49-56

Homecoming
Student Life

Organizations 57-105

Clubs
Student Association
Goldmasquers
Choral Department
Band Department
Publications
Quill and Scroll

Athletics 106-122

Sports
Cheerleaders
Varsity Club

Classes 123-196

Seniors
Juniors
Sophomores

Advertisements 197-210

Epilogue 211

Administration

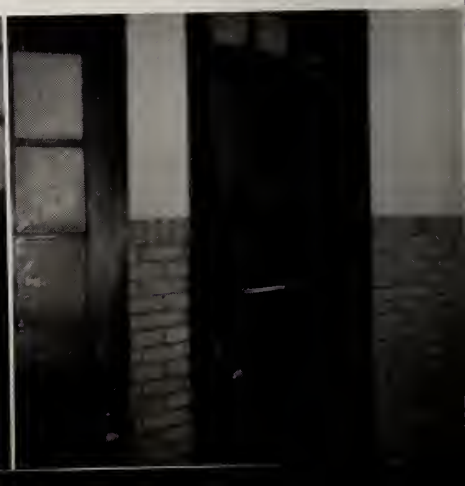

DR. N. H. SHOPE
Superintendent

Guiding the entire city school system, the Goldsboro City School Administration staff endeavors to advance the importance of education to the younger generation.

Dr. N. H. Shope, superintendent of Goldsboro City Schools, is continuously striving to improve our school system. He is always trying for the betterment of teachers as well as students.

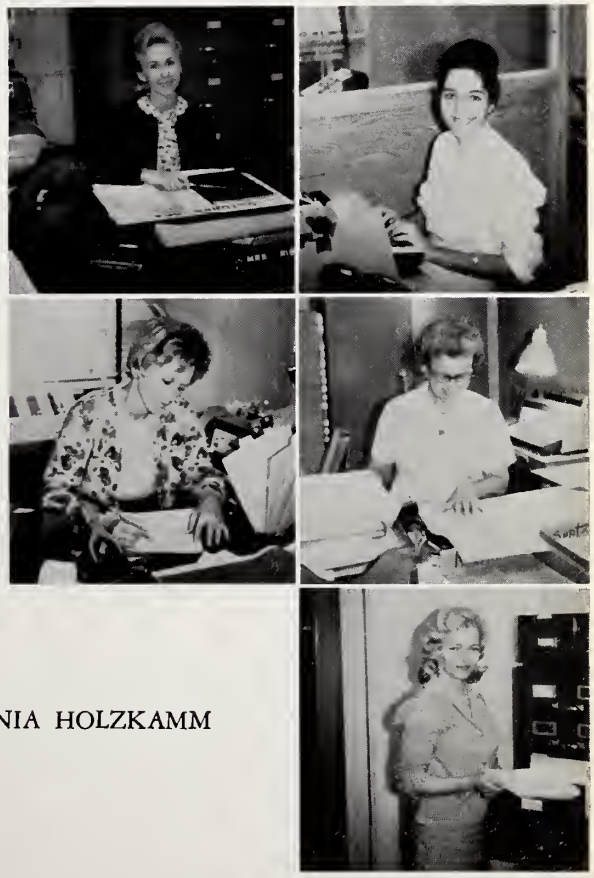

MRS. LINDA RICHTER
MRS. JANE BEST

Goldsboro

MISS CATHY STOVER
MRS. BESSIE COALSON

Administration

MRS. VIRGINIA HOLZKAMM

MR. EARL DAVENPORT

Mr. Davenport serves the city schools as administration assistant. He also works with the business administration.

Mrs. Richter, Mrs. Best, and Miss Stover serve Goldsboro City Schools system as secretaries to Dr. Shope.

Mrs. Coalson is supervisor for all city school cafeterias.

Mrs. Holzkamm has the responsibility of handling the money of the city schools.

MR. WILLIAM DEES
Chairman

Vitally interested in the educational system of North Carolina, Mr. Dees serves as both chairman of the Goldsboro City Board of Education and chairman of the North Carolina Board of Higher Education.

The Goldsboro Board of Education meets monthly to try to solve the problems and situations which arise in the school system.

Goldsboro City School Board

Left to right, Seated: Mrs. Bill Ray, Mrs. William Shepard, Mr. Tom Franklin, and Dr. N. H. Shope. *Standing:* Mr. Lloyd Fonville, Mr. Harry Muir, Mr. William Dees, and Mr. Bill Boyer. (Not pictured: Mr. James Crone, Dr. Con McDonald).

Goldsboro High Administration

MR. C. W. TWIFORD
Principal

Heading the Goldsboro Senior High School Administration is Mr. C. W. Twiford. For twenty-three years Mr. Twiford has been principal of Goldsboro High. His great concern has, time and again, shown forth in his dedication to the students and faculty.

MRS. NADINE HOWELL

As well as secretary to Mr. C. W. Twiford, Mrs. Howell is also a helping hand to many students and teachers.

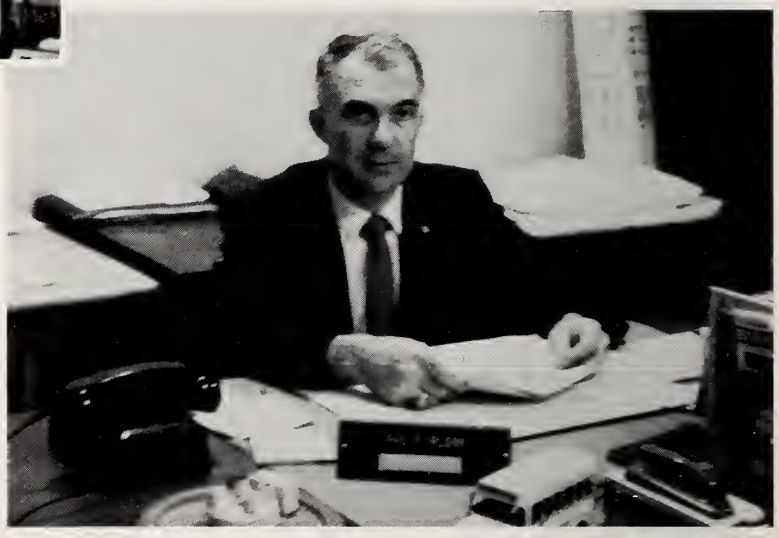

MR. HAL PLONK

During the three years Mr. Hal Plonk has been at Goldsboro Senior High School, he has served as assistant principal and guidance counselor. He is certainly an asset to our school.

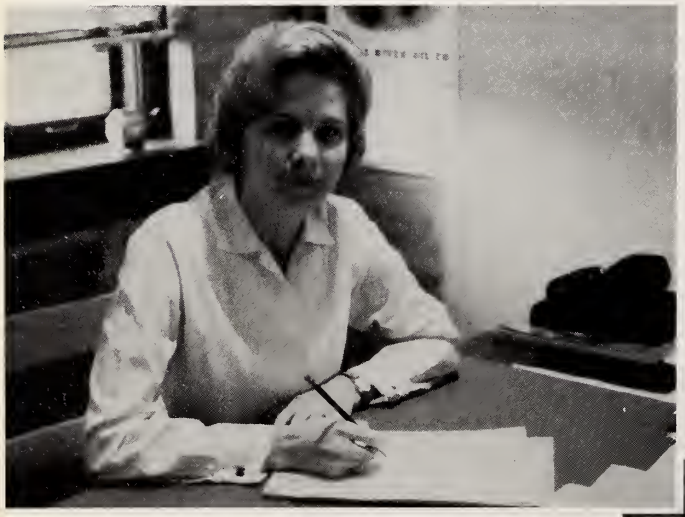

MRS. BEATRICE BALKCUM

As guidance counselor, Mrs. Balkcum helps many students. She is especially helpful to seniors applying for college.

MRS. LOLA WILLIAMS

Preparing meals for over one thousand two hundred students is no easy task. Mrs. Williams, our new dietitian, is constantly trying to please the students and faculty.

Departmental

WALTER R. GAINEY
Math
Guilford College and
Texas Christian
University, B.A.

INA MIXON
Math
Guilford College, B.S.

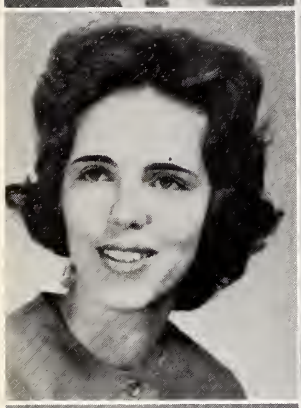

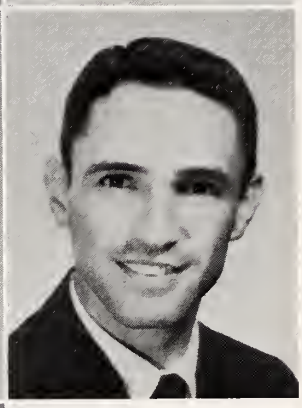

GLADYS OSBORNE
Math
Meredith,
U.N.C., A.B., M.Ed.

GERALD WHISENHUNT
Math
Catawba College, A.B.

WILMA ZIPF
Math
Meredith College, A.B.

Mathematics — An Important Element Of Our Education

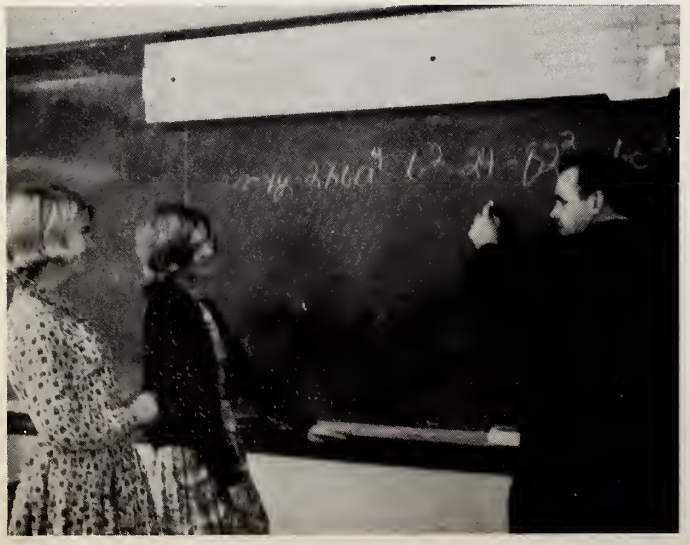

Mr. Gainey explains an equation to Eva Bennett and Ginny Vinson.

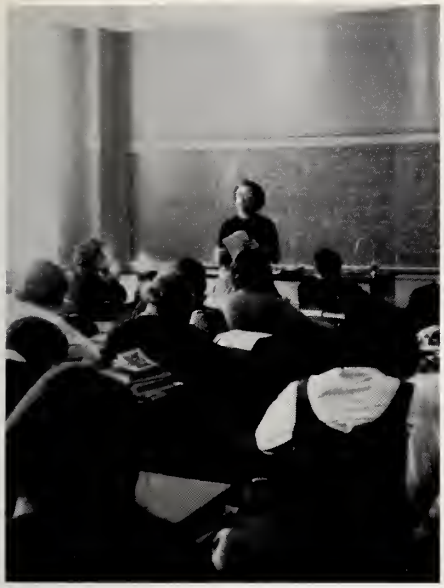

Miss Jones gives one of her "learning devices."

Science Is Organized Knowledge For Us To Learn.

ELIZABETH GILLIKIN
Science
Woman's College
E.C.C., M.A.

GERALDINE JONES
Science
Meredith College, M.A.

FLORENCE P. LEWIS
Science
Woman's College, A.B.

LOY LEE ROGERS
Science
A.C.C., A.B.
E.C.C., M.A.

EUNICE HINTON
Science
E.C.C., U.N.C.
A.B.

LILLIAN BOLAND
English
Florida State, A.B.
Syracuse University, M.A.

JULIA BROWN
English
Appalachian State
Teacher's College, B.S.

NANCY CAULBERG
English
A.C.C., A.B.

ELIZABETH GRANT
English, Composition
Woman's College, U.N.C.
William and Mary, A.B.

CAROL HINES
English
E.C.C., M.A.

EMILY POWELL
English
Duke University, B.A.

ELEANOR SIMPSON
English, Latin
Duke University, A.B.

Languages . . .

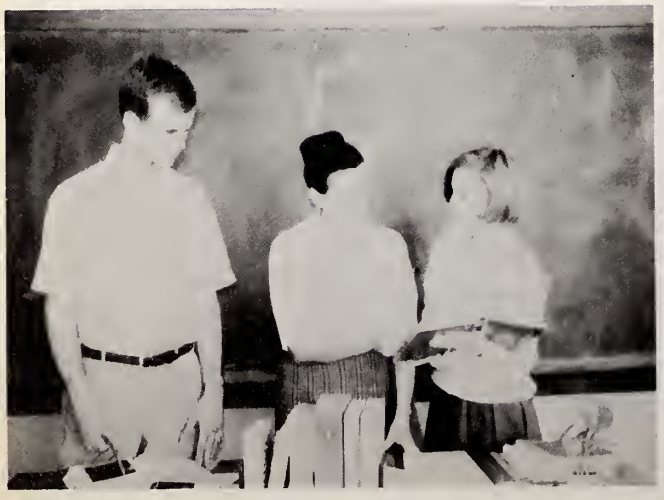

Mrs. Boland helps Jimmy Justice and Ann Roquemore with their senior themes.

Miss Simpson introduces some English authors to her students.

"Bon jour, Madame Wharton."

Mrs. Hurwitz reviews French history with Brenda Coombs.

. . . The Art Of Communication

G.H.S. is proud to have Senora Maria Salas as a member of its faculty this year. Senora Salas, a Cuban refugee, helps her students learn the customs of the Spanish people as well as the language.

MARIA SALAS
Spanish
Havana University
P.H.D.
(Not pictured)

JUNE WHARTON
French
University of Chicago
A.B.
Sorbonne, Paris
Certificat d'Etudes

IRENE WHITTEN
French
Kenne Teacher's College
Pacific Lutheran College, B.Ed.

SARA L. HURWITZ
French
Bryn Mawr College,
A.B.
Radcliff College,
A.M.T.
(Not pictured)

MARCIA CUNNINGHAM
Bus. Math
Athens College, B.A.

FLORENCE FAISON
Distributive Education
U.N.C.-G., A.B.

W. D. McROY, JR.
I.C.T.
Duke University
E.C.C., M.A.

DOROTHY OLIVER
Bus. Education
Meredith College, A.B.

LLOYD STEVENS
Mechanical Drawing
E.C.C., B.S., M.A.

Business . . . A Way Of Life

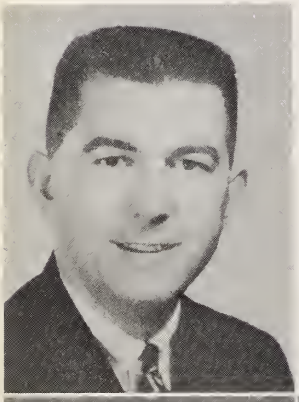

CARLTON SUTTON, JR.
Bus. Education
E.C.C., B.S.

LINDA THOMPSON
Bus. Education
E.C.C., B.S., M.A.

BETTY WILLIAMSON
Bus. Education
E.C.C., M.A.

MARY SCOTT BEST
Physical Ed.
Salem College,
A.B.

SARAH GETSINGER
Librarian
E.C.C., B.S.

NANCETTA HUDSON
Dramatics
U.N.C., A.B.

AGNES JENSEN
Home Economics
E.C.C., B.S.

MARY JONES
Special Ed.
E.C.C., A.B.

Electives Provide Diversity.

JEANNE MONTAGUE
Physical Ed.
Womans College
U.N.C., B.S.

EUGENE ROBERTS
Printing, Journalism
Wake Forest College
M.A.

JOHN THOMPSON
Band
Appalacian, B.S.

NELLIS THOMPSON
Physical Ed.
Appalacian, B.S.

GEORGE TRAUTWEIN
Choral
Westminster Choir
College, M.M.

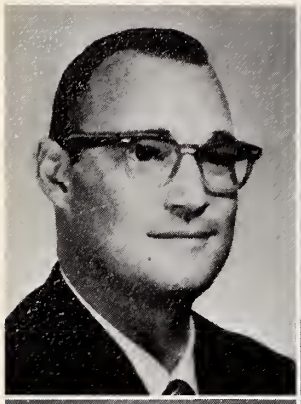

EUGENE CAUSBY
Social Studies
Catawba College, M.A.

WILLIAM EZZELL
History
U.N.C., A.B., M.A.

CHARLES LEE
History
E.C.C., B.S.

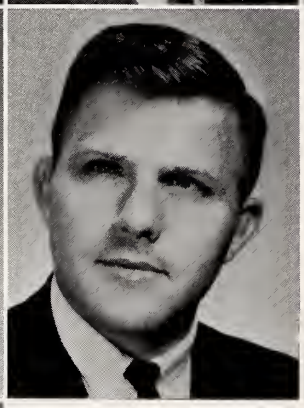

MARLENE HAGER
Social Studies
Wayne State University, B.S., M.A.

SAM SHUGART
Social Studies
Gen. Bus., P.E.
Guilford College, A.B.

EDNA WILSON
Social Studies
Western Carolina College, B.S.

Through Trained Leaders, Our History, Past And Present, Is Revealed To Us.

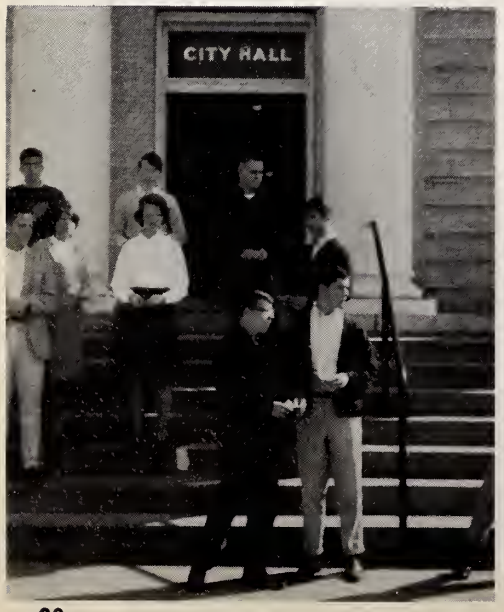

Some sociology students pass out pamphlets concerning the school bond issue.

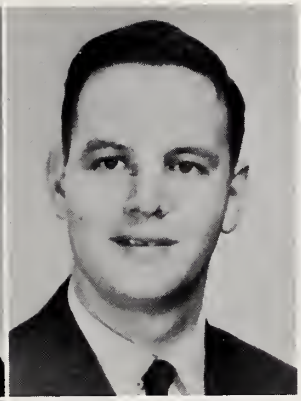

JERRY DELLINGER
History
U.N.C., A.B.

MARK ROBERTS
Social Studies
U.N.C., A.B.

Mr. Vitek collects lunch money.

MAJOR VINCENT O'SHEA, USAF, RET.
Math
University of Alabama, B.A.

Associate Teachers Bring New Ideas To Our School Life.

Still a student but yet a teacher.

SALLY TATHWELL
Biology
U.N.C., A.B.

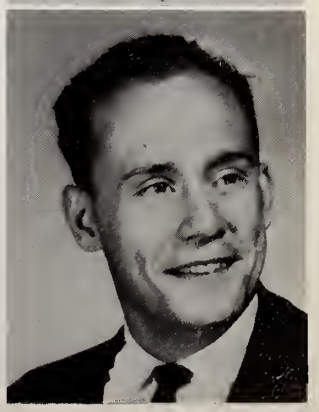

RICHARD VITEK
English
U.N.C., A.B.

DAVE WYNEGAR
Chemistry
Earlham College,
B.A.
(Not pictured)

Features

Senior Superlatives

Best Looking

Mary Louise Dowling
and
John Dees

Wittiest

Jo Anne Pearson
and
Tommy Borden

WAYNE COUNTY PUBLIC LIBRARY
GOLDSBORO, N. C. 27530

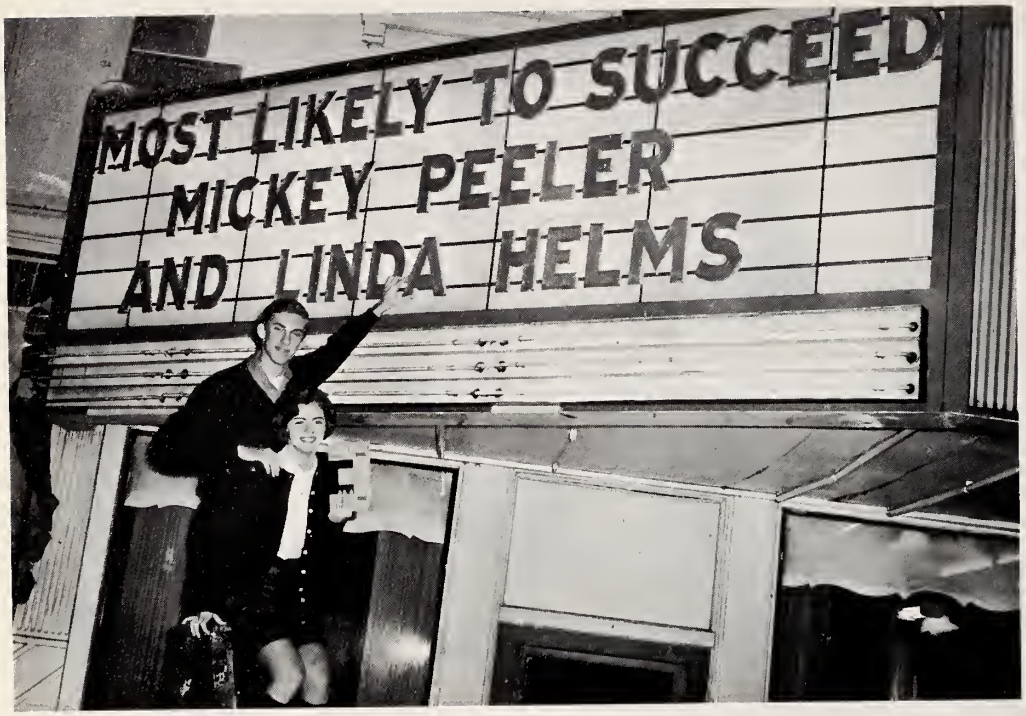

Most Likely To Succeed

Linda Helms and Mickey Peeler

Best All-Around

Ellen Derby and Ken Johnson

Cutest

Beverly Hood
and
Monty Freeken

Friendliest

Evelyn Richter
and
Bill Clark

Most Intellectual

Susan Troutman and Richard Pate

Most Popular

Mary Shepard and Layton Getsinger

Most Athletic

Martha Gibson
and
Mike Stevens

Most Dependable

Sara David Cutler
and
Paul Couch

Best Personality

Linda Coombs
and
Jimmy Fields

Most Talented

Iris Levin
and
Larry Grant

Miss Elizabeth Grant
ADVISOR

Richard Pate
CHIEF MARSHAL

Susan Troutman
FIRST ASSISTANT

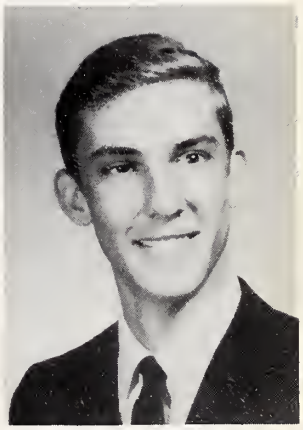

Mickey Peeler
SECOND ASSISTANT

Linda Helms

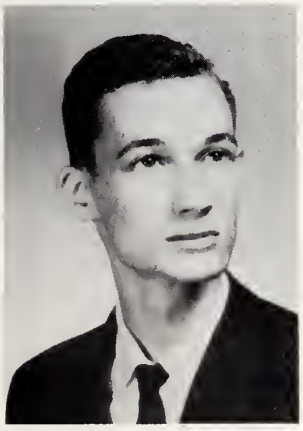

Paul Couch

Gene McBride

G.H.S. Scholastic Marshals

Roger Smith

Jane Tyndall

Allen Summerlin

Susan Southerland

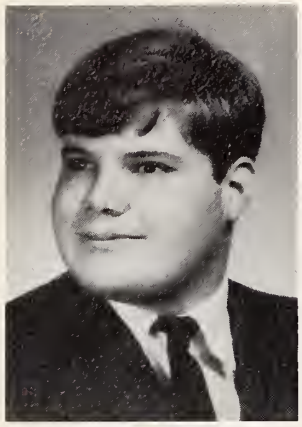
Joe Trachtenberg

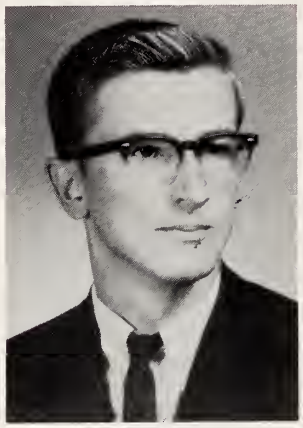
Phil Ham

Kathy Hooks

Larry Livengood

Linda Warren

Sandy Starling

Sandra Doerr

G.H.S. Scholastic Marshals 1965

Mary McGuire

Brenda Coombs

Kay Medford

Ken Johnson

Jean Davis

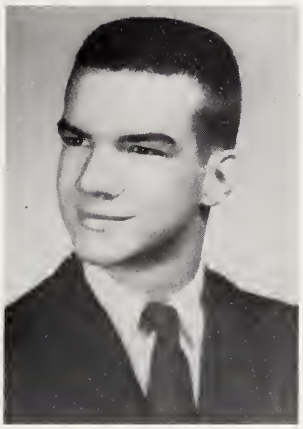

Tommy Borden

Brenda Jordan

Reba Best

Scholastic marshals are chosen in their junior year. To be chosen, they must rank in the top thirty of their class. Marshals usher at various activities sponsored by the school and at the request of any outside organizations using the auditorium.

Donna Johnson

Jean Sasser

Beverly Wells

Mary Ann Franklin

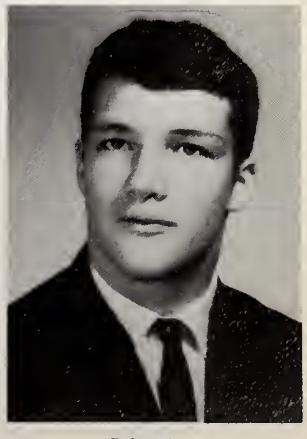

John Dees

Varsity Club Sweetheart 1965

Miss Martha Gibson

Miss Gohisca
1965
Miss Linda Bryant

Miss Gohisca

In the fall, directly after the commencement of school, one girl, selected from every homeroom at G.H.S., goes before her class council; and two girls are chosen from each of the three classes. Individual pictures of these six girls are sent to a well-known person, picked by the editor. Since the judge cannot meet the girls personally, he picks the winner on facial beauty only.

Miss Gohisca is crowned during the annual yearbook presentation assembly in the spring.

Miss Carol Simmons

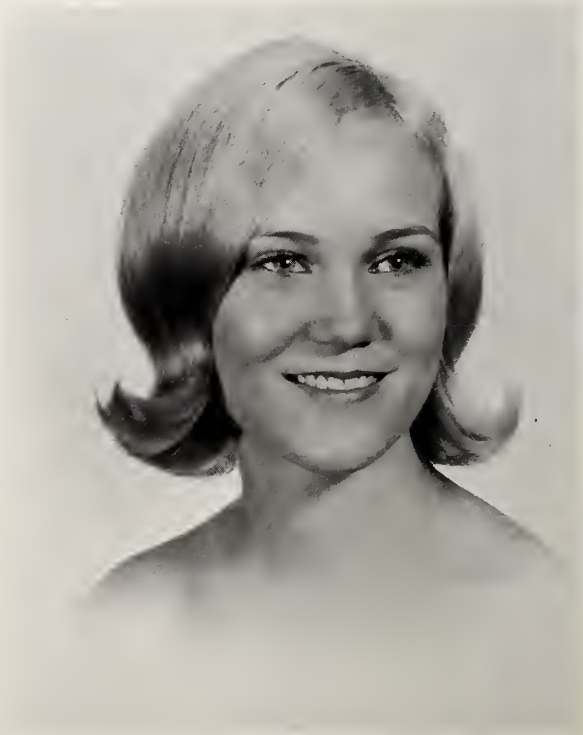

Miss Brenda Freeken

Miss Eva Bennett

Court 1965

Miss Sara Ann Davis

Mr. John Wayne, international star of television and screen, judge of the 1965 Miss Gohisca Contest.

Miss Carolyn Summerlin

Goldmasquer Queen

Miss Jean Strickland
1965

Carol Simmons

Michelle Leder

Mary Louise Dowling

Susan Murray

Carol Reese

Reba Best

Lynda Anderson

Margie Perkins

Goldmasquer Court 1965

Linda Bell

Miss Wilma Zipf
ADVISOR

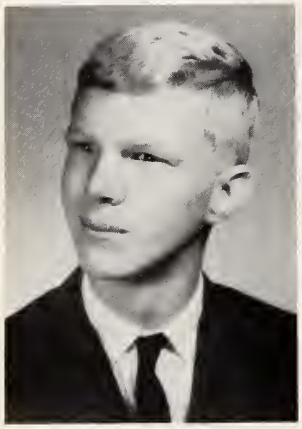

Gene McBride
TREASURER

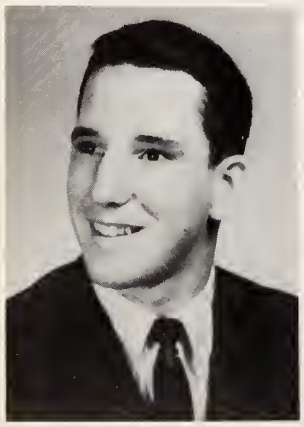

Ken Johnson

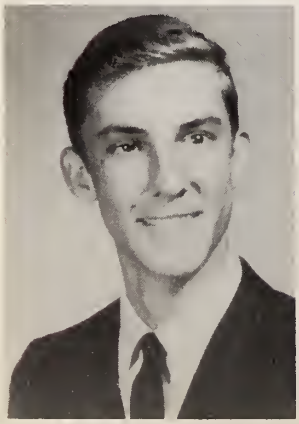

Mickey Peeler

Steve Baddour
PRESIDENT

Richard Pate

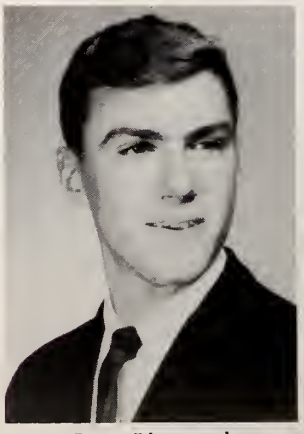

Larry Livengood

Kay Medford
VICE PRESIDENT

Ellen Derby

Susan Troutman
SECRETARY

NATIONAL HONOR SOCIETY

It is a great honor for one to be tapped into the NHS, for one must have scholarship, service, leadership, and character. Not more than fifteen per cent of the senior class and five per cent of the junior class are eligible. One must also be in the top third of his class.

Linda Helms

National Honor Society

1965

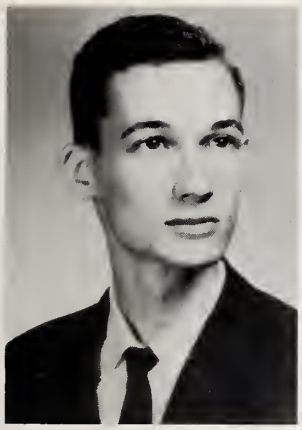
Paul Couch

Shirley Richter

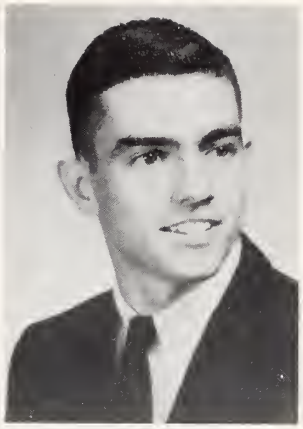
Bill Kelly

Vicki Yakutis

Joe Trachtenberg

N.H.S. 1965

Cathy Bahen

John Dees

Mike Benton

Allen Summerlin

N.H.S.
1965

Reba Best

Iris Levin

Judy Moye

Barbara Warren

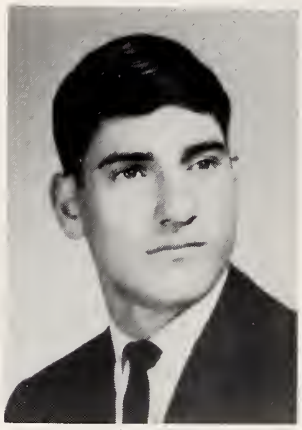
Kim Bremer

Jane Hinton

Jane Tyndall

Sara David Cutler

Mary Ann Franklin

Jo Anne Pearson

Activities

GHS Is Proud Of . . .

Its school—before the classes left their marks.

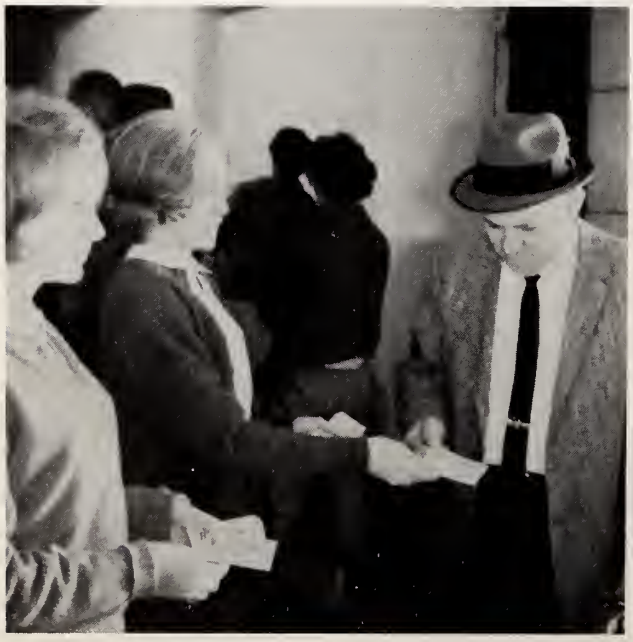

Judi Price and Patricia Stancil, civic-minded *workers??*

Last of A Cappella . . . as they arrive late at *8 AM*!!!

Mrs. Wharton's room celebrates winning its challenge in the magazine drive.

. . . *Its Students* . . .

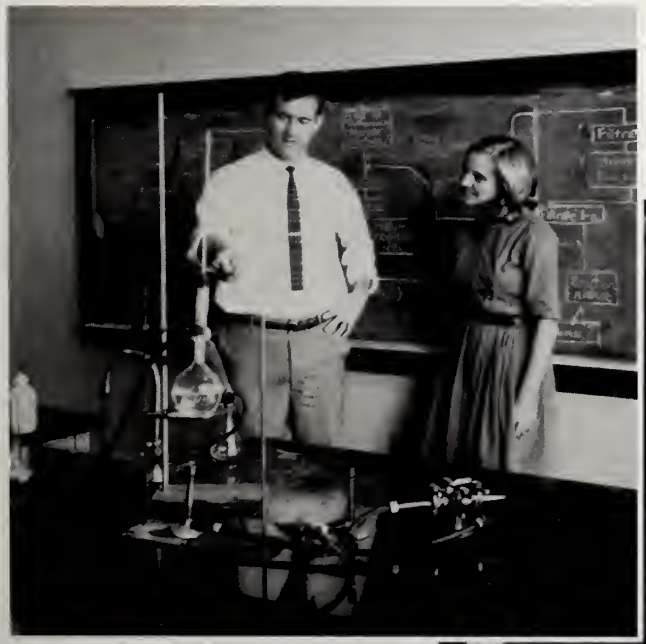

Barbara Capps gazes intently as Mr. Wynegar explains how H_2O is filtered.

Charles York eagerly lends a helping hand to Kathy Puckett.

Carolyn Kannan can tell you that the smoke "REALLY" gets in your eyes in the girls' bathroom.

"My group has 24% fewer cavities," says Jimmy Stroud.

"Don't get excited, son, it's only a fire drill," cautions Coach Causby to Ray Rouse.

. . . Its Activities . . .

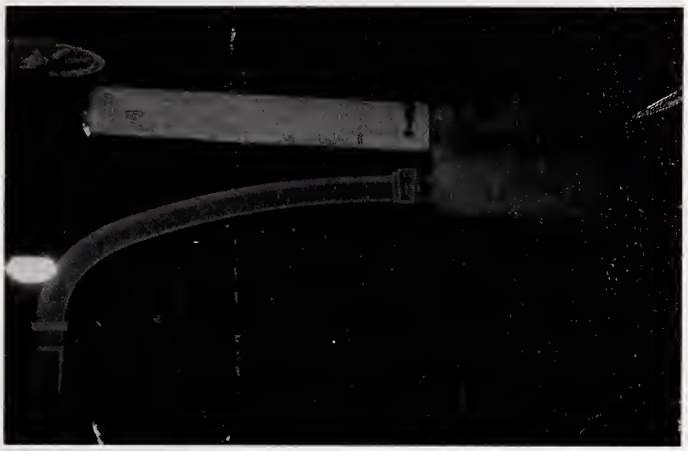

The seniors were surprised when the juniors "DID" top their sign.

"Mr. Twiford will never catch us now," mimic Watts Parrish, Vic Scimeca, Donald Heath, and Larry Summerlin.

One and two and . . . . . .

"We're having beefaroni," chant Steve, Barbara, Layton, and Priscilla.

There was a good turn-out for the homecoming dance even though our band had an accident on the way over here.

. . . Its Memories.

"No, I don't want to go to the beach now," replies Jo Anne to Steve.

Junior-Senior

The juniors entertained all with a lively satirical version of Cinderella.

The seniors' triumph ended with the crowning of their king and queen.

The sophomores were proud of their victory over the juniors.

Homecoming — 1964-1965

Hard work and plenty of school spirit enabled us to have a very successful bonfire and parade. The Quakes made a good showing although they were faced with many casualties. During halftime Martha Gibson was crowned Varsity Club Sweetheart. Many of the Quakes' avid fans were there to watch them play that very important game.

One of the best yet!

Excitement filled the stands while tears of joy filled the eyes of the new Varsity Club Sweetheart.

First place went to Room 212 in the bulletin board competition.

The Homecoming Sponsors, Jo Anne Pearson and Micky Peeler, rode with the Kinston sponsors in the parade.

At the last minute the band could not come, but with records we were still able to have the dance.

Organizations

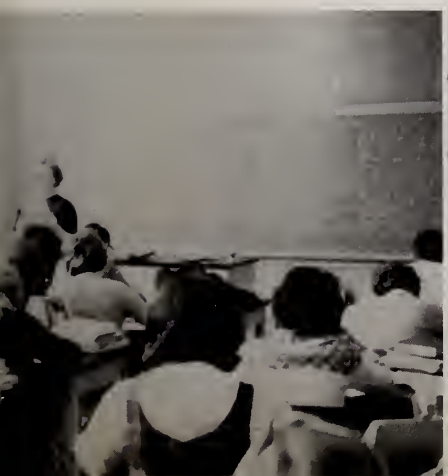

Row 1: J. Stevens, M. Southerland, S. Simpson, B. Capps, B. Coombs, B. Wells, L. Jackson, J. Sasser. *Row 2:* S. Anderson, C. Zealy, C. Jenkins, P. Johnson, P. Wilson, L. McKinney, S. Troutman, J. Tyndall, S. Southerland. *Row 3:* S. O'Neil, S. Owens, M. Spicer, S. Weathers, P. Wharton, C. Holland, C. Kannan, E. Withers, A. Jones, L. Boland. *Row 4:* R. Rouse, R. Van Benthuysen, G. McBride, B. Jones, T. Deaton, S. Perkins, D. Melton.

French Club Members Receive Invaluable Training.

Through discussions and research, the French Club offers to its members an opportunity to explore cultural avenues not available during regular class. In order to carry out the aim of interest, all meetings are conducted in French. This way, the members receive invaluable training and experience.

This year, the club has planned to make arrangements for a 1965-66 two-way cultural exchange; that is, to have a student from G.H.S. to study in France. This will enable the members to venture into wider fields of French.

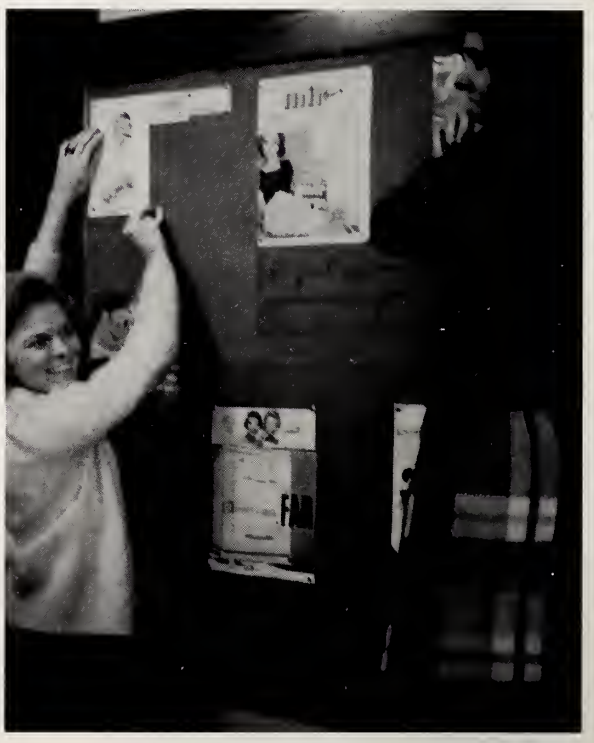

Marcia McClurkin and Linda McKinney display French magazine advertisements on the French Club bulletin board.

Officers from L. to R: Allison Jones, Treas.; Jane Tyndall, Sec.; Brenda Coombs, Pres.

Students Study Latin America.

Jim Hansen, Fran Gawlak, and Janet Langston find Spain a fascinating country.

Restricted to those students who have taken, or are taking, Spanish I or II, the Spanish Club stimulates an interest in Latin America and Spain. Students get an insight into what these countries are really like. Films are shown at each meeting. A spring picnic is planned for the final meeting of the year.

Officers: Pres. Renée Faour, Vice Pres. Mike Everett, Sec. Sandy Shaw, Treas. Mary Trotter.

Members L. to R.: *Row: 1*—R. Faour, B. Beck, F. Gawlak, J. Langston, O. Talton. *Row 2:* M. Underwood, B. Jorden, S. Shaw, M. Hanson, V. Newsome, P. Connors, B. Jorden, B. R. Jones. *Row 3*—G. Sutton, R. Woolbright, A. Hinson, S. Watkins, M. Trotter, N. Stone, M. Lucas, E. Heath, T. Bland, R. Zubarik, M. Pittman, Mrs. Salas. *Row 4*—B. Bland, J. Cambell, M. Everett, J. Hinson, B. Newsome, C. Woodard.

John Grant and Judy Flanigan look on as Dave White demonstrates an experiment.

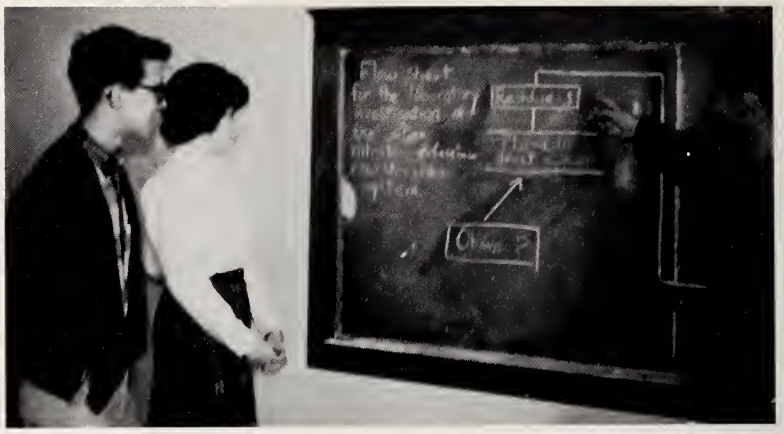

Officers, L. to R.: Paul Hayes, Pres.; Vice Pres., Joe Trachtenberg; Sec., Susan Troutman.

Another Year of Successful Venture

Goldsboro High School contains many students interested in the field of science. At every meeting the Science Club has a program of either experiments or films. The club sponsored the annual science fair and plans were made for field trips.

Row 1: S. Troutman, V. Yakutis, K. Medford, S. Owens, B. Walker.
Row 2: P. Hayes, B. Bland, J. Grant, M. Gabriel, R. Smith, R. Myers, E. West, T. Bland.
Row 3: M. Everett, G. McBride, J. Hanson, O. White, J. Stover, P. Ham, R. Pate.

Senior Division

Officers, L. to R.: Susan Troutman, Sec.; Lynn Wilson, Vice Pres.; Jean Bradel, Pres.

Members L. to R.: *Row 1*—F. Gawlak, M. Hanson, J. Sasser, T. Brantham, S. Doerr, L. Graham, M. Stevens. *Row 2*—K. Medford, M. Summerlin, J. Langston, J. Flanigan, P. Browning, J. Bradel, C. Ostrowski, L. Brown, P. Mixon. *Row 3*—L. McKinney, S. Troutman, R. Blackwell, J. Clack, J. Trachtenberg, S. Ledford, S. Southerland, P. Coor. *Row 4*—J. Medlin, K. Porter, K. Dudley, M. Wood, B. Jarman, R. Pate, G. McBride, M. Gabriel, L. Wilson.

Students Explore Life's Mysteries.

Striving to fulfill its basic purpose, the Biology Club hopes to extend to students an understanding of biology beyond the limited horizons of classroom work while providing the members with a stimulating and constructive outlet for their individual ambitions and achievement.

Junior Division

Officers, L. to R.: Chuck Hendricks, Vice Pres.; Betty Harrell, Sec.; Ed Wooters, Pres.

Members L. to R: *Row 1*— R. Rouse, B. Omon, K. Miller, S. Barwick, A. Sanders, D. Askins. *Row 2*—R. Woolbright, N. Stone, B. May, S. Irby, B. Harrell, J. Porter, M. Jensen. *Row 3*—D. Houser, C. Henricks, E. Wooters, S. Perkins, D. Davis, G. Gaylor.,

Row 1: D. Parker, B. Adams, C. Pike, V. Conway, S. Phipps, P. Grouse. *Row 2:* J. Thomas, C. Jones, M. Lucas, G. Pardon, B. Fullerton, A. Jackson, A. Cook. *Row 3:* R. Vandiford, S. Honeycutt, S. Wise, L. Johnson; A. Slusser, P. Estes, J. Malpass, Mrs. Jensen.

Specialists In Home Living

Under the nationwide organization of the Future Homemakers of America, this club has one of the most worthwhile and rewarding programs of any organization. The overall goal is to help individuals improve personal, family, and community living, now and in the future. The members do much unselfish work. Some of the events of the year were a Mother-Daughter Tea, a fashion show, and a party at Christmas for the aged and the very young.

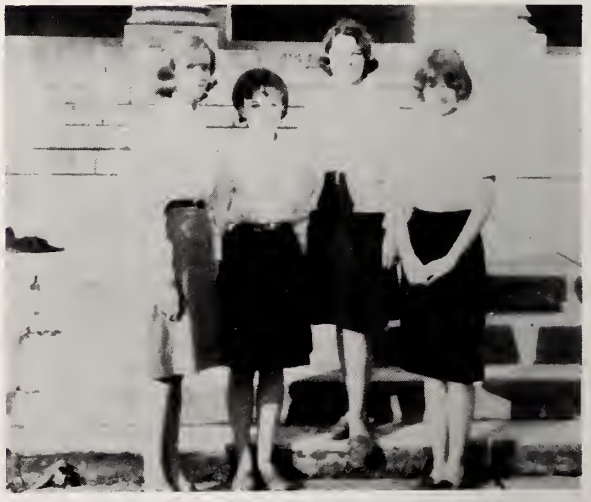

Officers from L. to R.: Jean Thomas, V. Pres.; Beverly Adams, Treas.; Paula Estes, Pres.; Carol Jones, Sec.

Sharon Honeycutt, Linda Johnson, and Sharon Hill find that sewing is easier than it looks.

It is the purpose of the Future Teachers of America to interest the student in the field of teaching. The members aid a particular teacher with the various tasks that a teacher has. All members are eligible for teaching scholarships.

The club has planned to emphasize American Education Week this year with posters and lectures. They also plan to attend the annual F.T.A. State Council in Greensboro. This club has proven to be one of the most active this year.

Jo Anne and Linda find a teacher's job interesting.

Officers are from left to right: Vice Pres., Renée Faour; Pres., Bill Clark; Treas., Ellen Derby; Sec., Carol Snipes.

F.T.A. Attends State Convention.

Row 1: M. Hanson, S. Hanes, C. McClenny, M. Underwood, J. Sasser, E. Derby, L. Warren, E. Jarman, J. Tyndall, V. Yakutis, M. Crisp. *Row 3:* B. Capps, N. Peacock, C. Bland, O. Mayo, S. Best, L. Metz. *Row 4:* C. Ostrowski, M. McClurkin, M. Gibson, L. Howell, C. Shirley, J. Moye, R. Faour. *Row 5:* H. Williams, S. Anderson, C. Snipes, N. Tamplin, R. Henson, C. Smith.

Members L. to R.: *Row 1*—E. Jenson, R. Griffin, K. Porter, D. Daughtry, J. Parrish, B. Sauls, D. Pittman, L. Penuel, B. Gooding. *Row 2*—L. Edmunson, J. Wyatt, M. Grice, K. Parnell, B. Gupton, J. Stocks, J. Londenberg, F. Wise, G. Wells. *Row 3*—R. Strickland, J. Birch, R. L. Jones, J. Jenkins, B. Smith, E. Underwood, L. Futrelle.

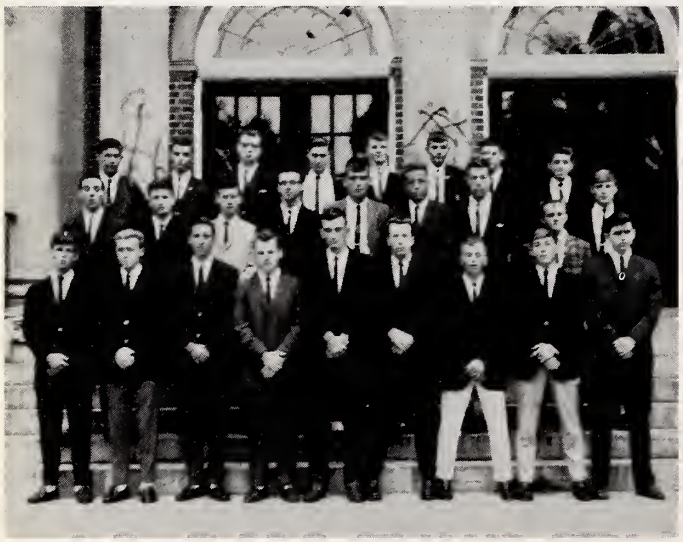

Officers L. to R.: Jimmy Stocks, Pres.; Butch Gupton, Sec.; Richard Pittman, Treas.; Larry Penuel, Vice Pres.

Vocational Intelligence Is Created.

This year, as in years before, the Industrial Co-Operative Training Club prepares boys for an occupation of their choice in industrial work in the future.

Students in the classroom study.

Donald Daughtry works as a cotton yarn inspector.

Larry Edmundson cleans typewriters and office machines.

Billy Gooding works as an advertising agent with the paper.

Jarvis Johnson checks cotton fiber for a textile mill.

Jerry Londenberg works as radio and T.V. repairman.

Jimmy Stocks adjusting valves as an auto mechanic.

John Birch is studying to be an architectural draftsman

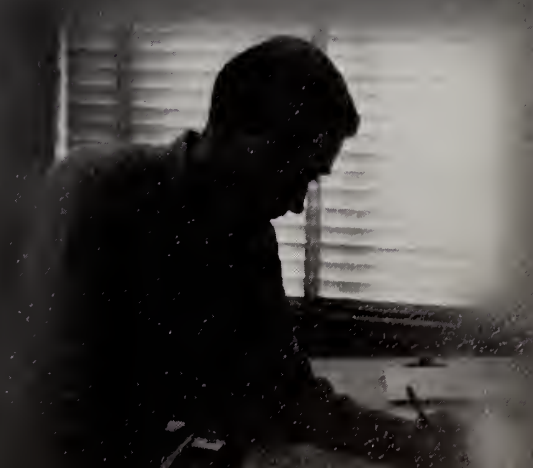

Danny works at a shoe store.

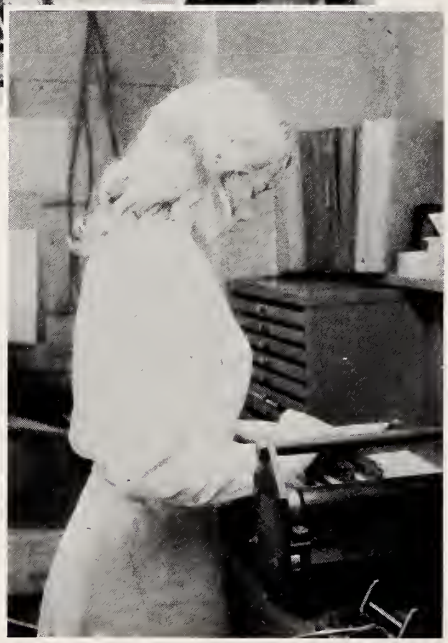

Patsy has a permanent job in art and decorating.

Officers from L. to R.: Charles Hatch, V. Pres.; Judy Thompson, Treas.; Eric Watts, As. Pres.; Patsy Cooksey, Sec.; Danny Campbell, Pres.

Students in the Distributive Education class are evidenced by the number of students working in the town in the afternoons. These students receive the needed experience for full-time work in the future.

Students Broaden Their Knowledge Of The Business World.

Members—*Row 1:* B. Pelt, J. Daniels, A. Daniels, J. Anderson, C. Herritt, L. Langston, C. Smith, M. McRoy, P. Newman. *Row 2:* J. Thompson, S. Moore, E. Shepard, J. Barnett, M. Cox, E. Williamson, J. Jeanette, S. Lane, P. Cooksey, L. Moye. *Row 3:* R. Harritt, J. Sauls, E. Carter, E. McDaniel, E. Watts, D. Strickland, R. Boyce, D. Clifton, T. Hill, E. Herring. *Row 4:* C. Hatch, T. Ellis, T. Jones, J. McLawhorn, E. Eason, D. Beckworth, J. Kelly.

Students arrive safe and sound at G.H.S.

Bus Drivers Hold Large Responsibility.

L. to R.: Mr. Plonk, G. Price, R. Brogden, B. Van Hoy, T. Smith, D. McKeel, M. Smith, F. Jackson, W. Alford, H. Gross, J. Casey, K. L. Dudley.

Goldsboro High School qualifies as one of the better schools in the state in overall bus programs. There are eleven school buses transporting pupils for the city schools this year. The drivers transport approximately 3000 students per day, from home to school, and then home again. However, driving the bus is not the only duty of the driver. He is responsible for keeping the bus in good, clean condition. These boys deserve much credit.

There are many tired students to be delivered home.

Row 1: M. Leder, L. Coombs, M. Shepard, C. Holland, B. Capps, E. Derby, M. Gibson, M. Dowling, C. Bahen, B. Coombs, B. Hood, L. Bryant. *Row 2:* P. Wharton, P. Mixon, B. Ward, D. Talton, S. Weathers, L. Bell, R. Blackwell, C. Bland, B. Hinson, B. Wells, S. Cutler, P. Williams, M. Spicer, M. Jensen, L. Boland, E. Odom, M. Summerlin, E. Withers, C. Kannan, N. Peacock, K. Walton, J. Williams, J. Ashe. *Row 4:* E. Richter, C. Simmons, J. Pearson, B. Simmons, S. Monroe, J. Clack, L. Holland, C. Hallman, C. Richter, S. Murray. *Row 5:* Mrs. Caulberg, B. Snipes, C. Paul, M. Peeler, M. Benton, L. Hood, J. Lancaster, F. Lee, G. Warren, J. Vinson. *Row 6:* H. B. Edgerton, A. Lewis, V. Scimeca, J. Fields, S. Baddour, L. Getsinger.

Pep Club Boosts Spirit.

The Pep Club, our major student body club, is rapidly growing out of pupil initiative and effort. Keen interest was displayed each week, a few day prior to a game, by hanging posters and long banners in the halls. The club purchased our "faithful ol' victory bell" which is rung the day following a victory. The enthusiasm shown by this club has been a great asset to our student body. The officers are Pres. Steve Baddour, V. Pres. Scottie Weathers, Sec. Evelyn Richter, Treas. Betty Ward.

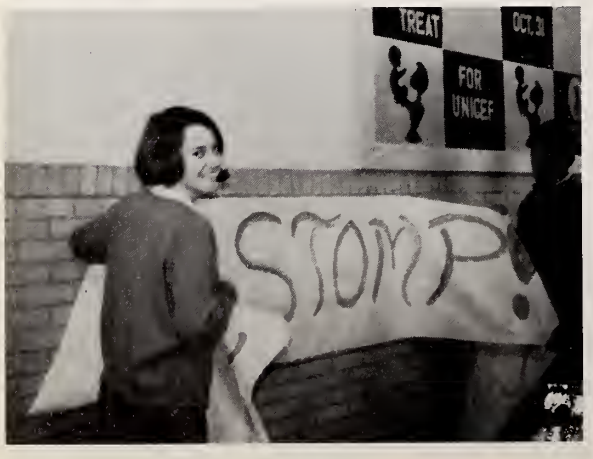

Mary Louise and Howard hang a banner in the hall.

The victory bell is rung after a victorious game.

Randy Canady, Susan Broussard, Paul Hayes, and Cherie Howard discuss the two presidential candidates.

Susan Broussard and Randy Canady have a little debate of their own.

In its second year, the Debating Club has extended aid to general public education. With the club's new advisor, Mrs. Hager, the debating team held an assembly in connection with the mock election at G.H.S., in that this is election year. The club is a member of the University of North Carolina Debating Union and attended the annual convention this year with twenty-five other debating clubs from various schools.

Debating Club Finds Interesting Material In Election Year.

Members—L. to R.: P. Hayes, M. Earnest, J. Trachtenberg, B. Harper, M. Everette, C. Howard, R. Pate, D. Drew, R. Myers, S. Broussard, R. Binet, R. Canady, D. White.

The Student Association

President, Mickey Peeler

Vice President, Layton Getsinger

Corresponding Secretary, Sara Cutler

Recording Secretary, Shirley Simpson

Treasurer, Paul Couch

The Advisors,

Mrs. Elizabeth Gillikin

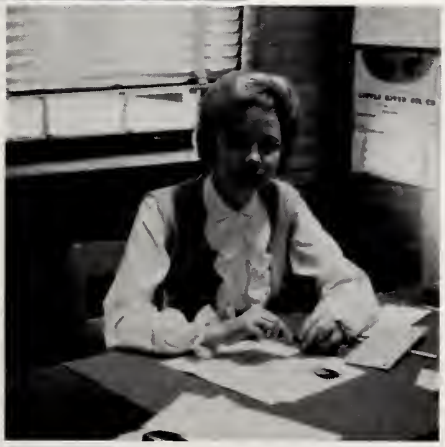

Mrs. Beatrice Balkcum

The Committees,

Pam Mixon, Chairman of the Social Committee

Olivia Mayo, Chairman of the Calendar Committee

The Homeroom

Representatives —

Their Jobs Are . . .

Jo Anne Pearson, Chairman of the Reception Committee

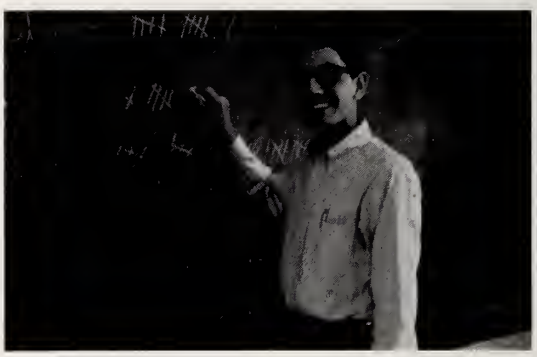

Steve Baddour, Chairman of the Board of Elections Committee

Mike Stevens and Kim Bremer, Co-Chairmen of the Athletic Committee

Linda Coombs, Chairman of the Lost and Found Committee

Linda Metz, Chairman of the Cafeteria Committee

Mike Gabriel, Chairman of the Flag Committee

To Serve . . .

Martha Gibson, Head Varsity Cheerleader

Leslie Hood, Head Junior Varsity Cheerleader

Beverly Wells, Chairman of the Publicity Committee

Susan Murray, Chairman of the Bulletin Board Committee

John Medlin, Chairman of the Audio-Visual Committee

Paul Couch, Chairman of the Finance Committee

Our School . . .

Mike Benton, Chairman of the Devotional Committee

Kathi Hooks, Chairman of the G-Pin Committee

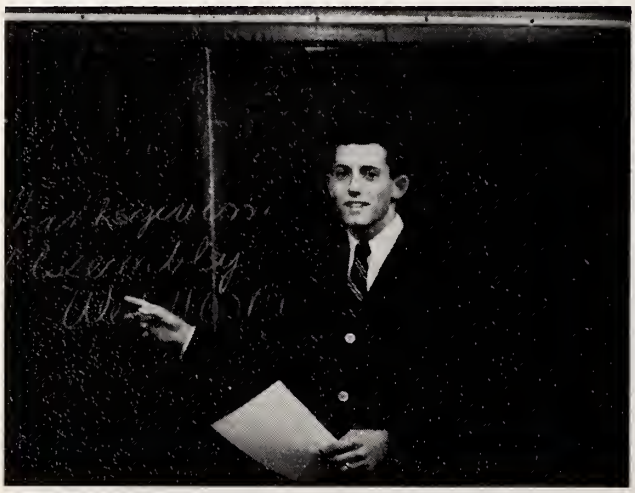

Layton Getsinger, Chairman of the Assembly Committee

Mike Everette, Chairman of the Building and Grounds Committee

. . . And YOU.

Drama and Art

Our Director . . .

Miss Nancetta Hudson

The Goldsboro Senior High School Dramatics Department has been under the direction of Nancetta Hudson for three years. This year, two classes of art have been added to the school curriculum. Both departments combined, comprise the group of individuals who use their thoughts, feelings, ideas, and talents, creatively through the Goldmasquers, to express the beauty around them and to make their environment more meaningful and poignant for all, whether via paint and brushes, pen and ink, hammer and nails, chisel and stone, music and dance, or expounding the words of Shakespeare.

Pres. L. Livengood, V. Pres. D. Daniel, Recording Sec. L. Anderson, Corres. Sec. M. Lynch, Point Sec. L. Bell, Adver. Mgr. M. Perkins and B. Jones, Bus. Mgr. L. Weisiger and M. Leder, Art Coordinators M. Dowling and P. Kleinert, Stage Mgr. S. Jackson and R. Grant.

The Goldmasquers' officers are nominated and elected each spring by the members of the department. They work very closely as a governing board and as the steering body of all Goldmasquer activities. The 1964-65 Goldmasquers' officers will long be remembered for their contributions to the department.

STAGECREW

The Stagecrew builds sets, works with radio, lighting, stage maintenance and all school assemblies and concerts.

ART DEPARTMENT

The Art department has worked with charcoals, pen and ink, mosaics, graphics, wood carving, sculpture, mobiles, and enjoyed the identification of paintings and art history.

Members of the art class, Ken Johnson, Jo Anne Pearson, and Mike Gerrity, draw outside.

Building

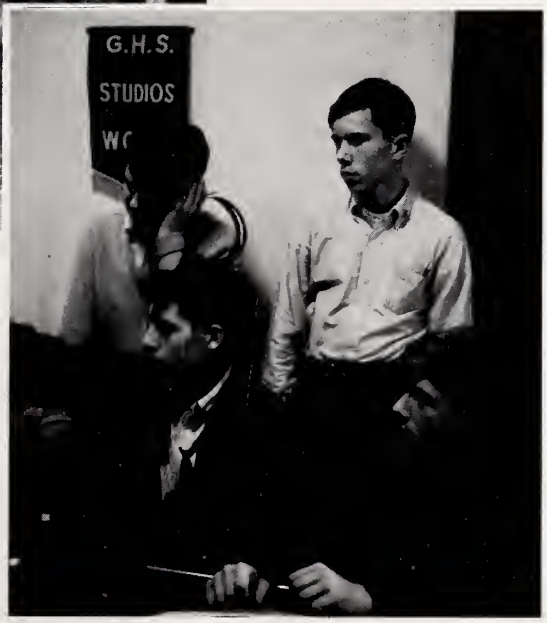

Goldmasquers record for broadcasting, and provide sound for all school assemblies and auditorium functions. Chief Sound Engineer, Jim Crabtree, spins a disc.

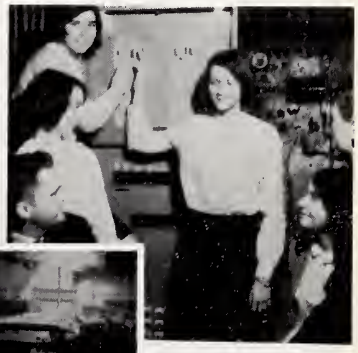

Goldmasquers provide lighting . . . Lance Connor, Cherrie Ward, Kathy Wood, Margie Perkins, Gloria Howell, and Larry Livengood.

and Developing

Lyn Hines, Melba Osborne, and Susan Murray paint their interpretation of Christmas.

Drama I class has vigorous exercises in speech projection nd voice control.

New Ideas

Calpurnia, Caesar's wife (played by Lynda Anderson), tells of her gory dream.

Cassius brings conspirators to Brutus garden where the assasination plot is completed.

"You wrong me, Brutus. You wrong me.

William Shakespeare 1564

"I am constant as the Northern Star," Caesar (Louis Weisiger) tells Brutus (Larry Livengood) and Cassius (James Crabtree).

Julius Caesar

Goldmasquers Participate in 400th Anniversary

Goldmasquers 1964

Marcus Antonius (played by Frank Pierce) comes into the Senate too late and finds the body of Caesar still encompassed by the conspirators.

Choral Department

Goldsboro Senior Choral

High School Department

THE
A CAPPELLA
CHOIR

The A Cappella Choir is a select group of eighty students chosen from both the music department and the student body. As they have in past years, the choir plans to attend the district contest in Greenville this spring. The A Cappella, like the Mixed Chorus, performs in the school and the community, on various occasions.

Officers for the 1964-1965 Mixed Chorus are President, Steve Baddour; Vice-Pres., Mike Benton and Bill Snypes; Secretary, Sara David Cutler and Carol McClenny; Treasurer, Betty Ward; Accompanist, Marcia Jensen. Not pictured is Vic Scimeca, third period treasurer.

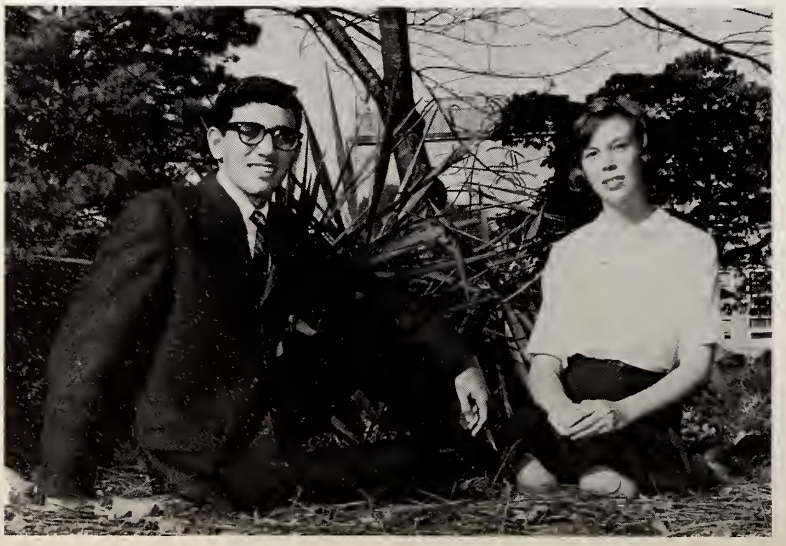

Accompanists for the chorus are Marcia Jensen and Steve Baddour.

THE MIXED CHORUS

The Mixed Chorus is a group of two hundred and fifty students who have elected to take this course as a part of their curriculum. Due to the size, it has become necessary to divide the group into two classes. They perform before the student body at various assemblies and present a broadway musical in the spring.

In Mr. Trautwein's class you never know where you'll end-up singing.

CHORAL DIRECTOR
Mr. George Trautwein

In the spring of 1964 the Mixed Chorus presented colorful performances of the off-Broadway "Little Mary Sunshine." The satirical musical poked-fun at the sentimental operettas of the 1920's and 1930's, always bringing out the fact that truth and goodness will triumph over evil. Little Mary, played by Linda Mercer, struggled through—mortgage foreclosures, broken love affairs and Indian attacks to prove to the audience that a winning smile and optimistic outlook were the only necessary elements for enjoying a happy and prosperous life.

Little Mary Sunshine

Chief Brown Bear	Roger Kilpatrick
Cpl. "Billy Jester"	Andy Lewis
Capt. "Big Jim Warington"	Jimmy Justice
"Little Mary Sunshine"	Linda Mercer
Mme. Ernestine Von Liebedich	Anne Gonterman, Susan Self
Nancy Twinkle	Mary Balfour Turner
Fleet Foot	Bythal Bostic
General Oscar Fairfax	Randy Monk
Cora	Laura Roache
Henrietta	Gay Vail Bland
Gwendolyn	Vicki Viccellio
Blanche	Jeanne Ashe
Maud	Jean Bradel, Linda Bryant
Mabel	Jodi Edmundson
Penelope	Becky Beck

"Little Mary" and Capt. Big Jim enjoy the crisp mountain air and each other, in the light of the Colorado moon.

General Fairfax oversees his little "darlings."

Nancy Twinkle introduces herself to the forest rangers in a beguiling manner.

A strange meeting takes place with Yellow Feather.

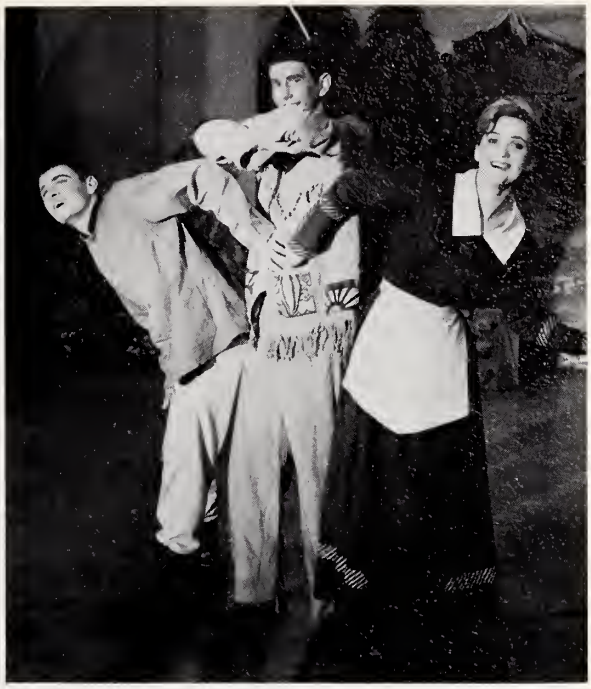

"Little Mary" introduces Indian father "Fleetfoot."

Brown Bear makes Billy Jester his son officially.

Girls of EASTCHESTER FINISHING SCHOOL.

TOURING CHOIR

A group of thirty-five students was formed this year for the sole purpose of representing the choral department during out-of-town engagements.

MADRIGAL GROUP

Ten of the most outstanding muscians in the department were chosen to sing for Goldmasquer productions this year. They will also present a program in the spring.

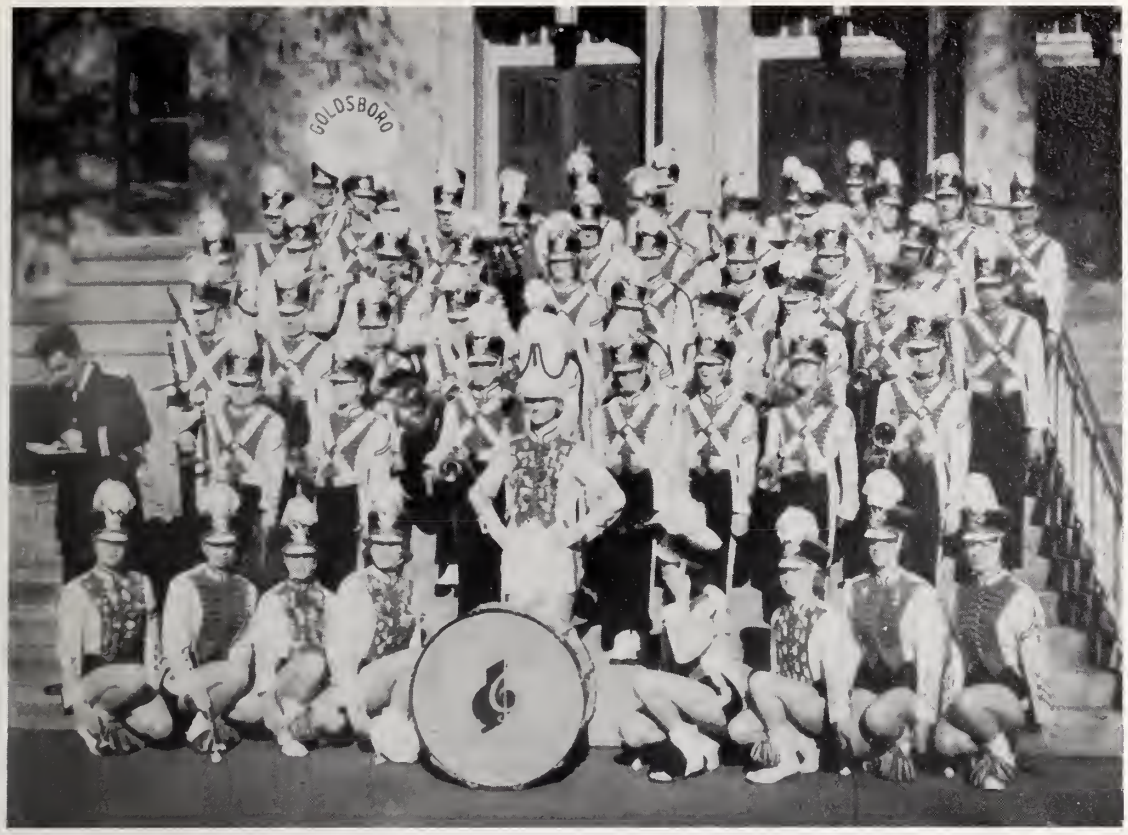

The Goldsboro Senior High School Band

CLARINETS
Frank Peoples
Michael Boing
Mike Pate
Maxine Newsome
Bettie Mitchel
Nick Justice
Priscilla Farthing
Janice Darrow
Patricia Bordeaux
Yvonne Artis
Traudie Cofield

HORNS
Karen Drew
Fred Ingram
Huert Bohannon

DRUM MAJORETTE
Joan Narron

CORNETS
Mike Anderson
Mike Boyette
David Edwards
Rudy Garcia
David Melton
Bill Scott
Randy Shoemaker
Larry Ward

FLUTES
Eve Anderson
Patricia Shope
Lee Mercer

SAXOPHONE
Larry Grant
Tommy Tyson

TROMBONES
Cheryl Sherwood
Keith Sutton

PERCUSSION
Billie Jean Mitchell
David Hooks
Wayne Westbrook
John Britt
Danny Parrish
John Pollock
Bob Sherwood
Larry Thomas
Ronald Armwood

MAJORETTES
Mary Ann Franklin
Paulette Lowrimore
Sharon McDowell
Debbie Darden
Carol Butts
Mary Dannehl
June Narron
Beth Seegars

Under the skillful direction of Mr. John B. Thompson, the Goldsboro High School Earthquake Marching Band plays for and plays at all pep rallies. It also participates in several parades. Goldsboro High is proud of its marching band and the

The Goldsboro High School Earthquake Marching Band

d presents shows at all football games
onderful prestige it adds to our school.

DRUM MAJORETTE
Joan Narron

HEAD MAJORETTE
Mary Ann Franklin

ASST. HEAD
Sharon McDowell

Paulette Lowrimore

Carol Butts

Debbie Darden

MASCOTS
Beth Seegars
June Narron

Mary Dannehl

CO-CAPTAINS
Larry Grant
David Hooks

OFFICERS
Mary Ann Franklin, 1st Lt.
Karen Drew, 2nd Lt.
Paulette Lowrimore, 2nd Lt.
Jerry Satterfield, 2nd Lt.

2nd and 3rd Class Musicians
P. Shope, B. Thigpen, K. Drew, D. Hooks, P. Lowrimore, J. Satterfield, F. Peoples, W. Westbrook, B. J. Mitchell.

Goldsboro Senior High School Concert Band

Mr. John B. Thompson,
DIRECTOR

Band Activities

The clarinet section is a big part of the concert band.

Mr. Thompson and captains before an out-of-town trip.

Paulette Lowrimore and Priscilla Farthing straighten music in the bandroom office.

The High School Band has class every day at sixth period.

Majorettes and Drum Majorette in uniform.

A segment of Goldsboro High's marching band adds moral support at a pep rally.

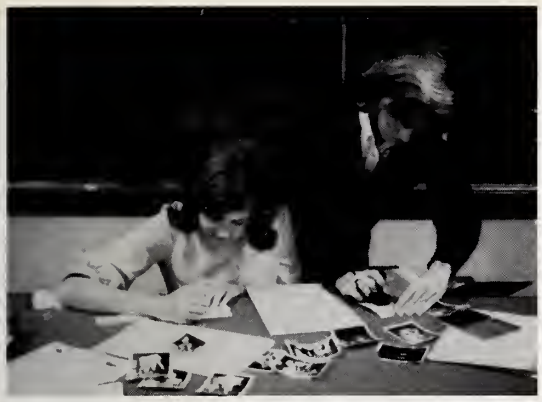

Linda McKinney and Marcia McClurkin work hard on the GOHISCA.

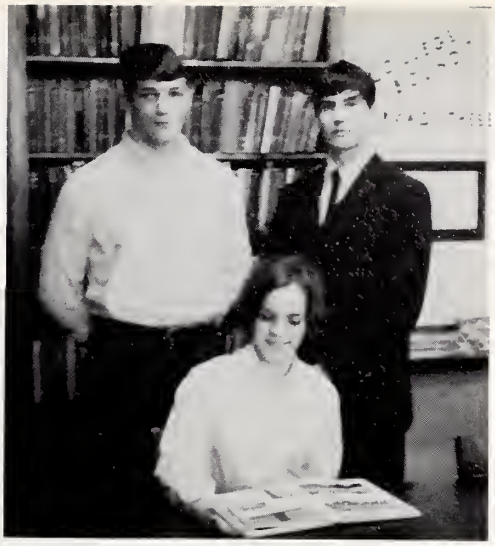

SPORTS EDITORS: John Dees and Phil Kleinert
GOLDMASQUER EDITOR: Bessie Jim Hinson

STUDENT LIFE:
Barbara Capps
Priscilla Wharton

HOMECOMING EDITOR:
Connie Hallman

Gohisca

MUSIC EDITORS: Pam Mixon, Joan Narron

ADVERTISING STAFF: A. Bell, P. Stancil, J. Flanigan, N. Peacock, P. Williams, C. Kannan, C. McClenny, M. Dowling, C. Holland, M. Spicer, S. Weathers.

The '65 GOHISCA congratulates the advertising staff on breaking all ads sales records of the last five years. This enabled us to add many new features to this year's annual.

1965

ASSISTANT EDITOR
Shirley Simpson

EDITOR
Howard Maree

ADVERTISING MANAGER
Emily Withers

BUSINESS MANAGER
Donna Johnson

CIRCULATION MANAGER
Judy Flanigan

The book is finished and the year draws to a close. Ahead lies graduation, proms, summer vacation, summer jobs, and—for many—the plans and preparation for higher learning and a college education. The '65 GOHISCA staff has sought to build a book which, in a special way, reflects G.H.S. 1965. As the halls grow dim, and the classrooms quiet, we hope this book will bring back the memories of this year and hold these wonderful moments forever in your memory.

THE '65 GOHISCA STAFF

EDITORIAL
ADVISOR
Emily Powell

CLASS EDITORS: Senior Class: Marcia McClurkin, Carol Snipes; Junior Class: Fran Gawlak, Mary Hanson; Sophomore Class: Tucker Held, Laurie McKinney, and Carolyn Summerlin.

ADMINISTRATION EDITORS:
Sarah Ann Davis,
Cherry Bland

ORGANIZATIONS EDITORS: Linda McKinney, Mary Dowling; DEPARTMENTAL EDITORS: Mary Shepard, Jane Hinton.

FEATURES EDITORS: Martha Gibson, Cynthia Jenkins (not pictured); STUDENT ASSOCIATION EDITORS: Linda Helms, Rose Paul Blackwell.

Gohisca

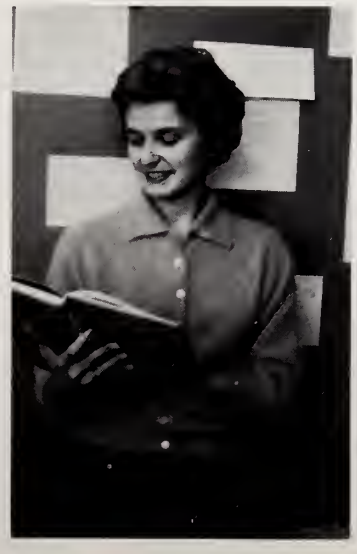

BUSINESS ADVISOR
Linda Thompson

ASSISTANT EDITOR
Kathy Puckett

PHOTOGRAPHER
Judy Britt

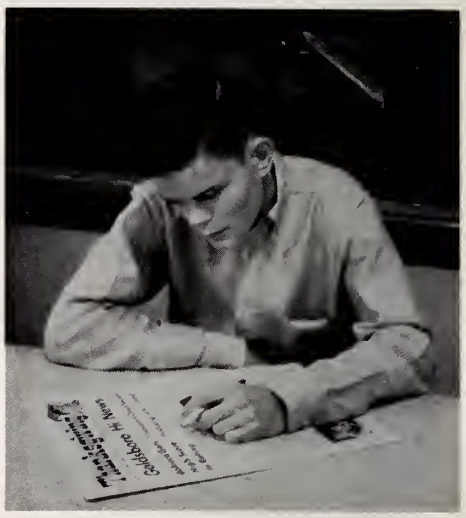

FEATURES EDITOR
William Holloman

Hi-News 1965

EDITOR
Jo Anne Pearson

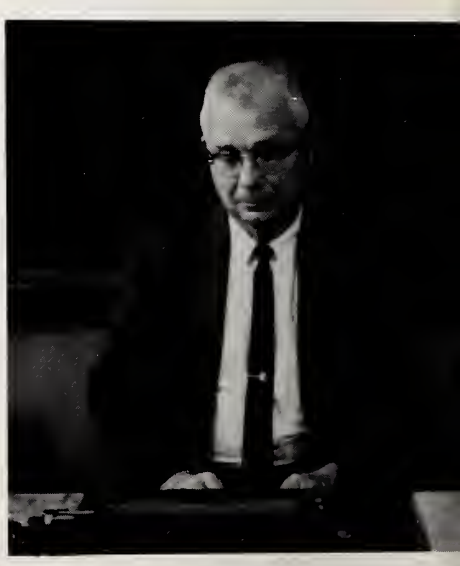

ADVISOR
Mr. Eugene Roberts

Striving for good and better stories, the Journalism class has worked diligently to put out ten copies of our school paper, the Hi-News.

HI-NEWS REPORTERS: *1st Row:* P. France, B. Hood, J. Price, J. Ashe, J. Britt. *2nd Row:* S. Cutler C. Simmons, P. Mixon, C. Bland, L. Graham. *3rd Row:* B. Blankenhorn, L. Metz, M. Shepard, M. Dowling, W. Holloman. *4th Row:* J. Jernigan, B. Jarman, C. York, J. Blankenhorn.

HI-NEWS SHOP: Beverly Wells and Kathy Puckett.

CIRCULATION MANAGER: Lynn Boland; SPORTS-EDITOR and ASSISTANT: Jackie Blankenhorn and Charles York.

AD MANAGER and ASSISTANT: Beverly Wells and Bruce Blankenhorn

BUSINESS MANAGER and ASSISTANT: Sarah Ledford and Kaye Walton.

AD STAFF: *1st Row:* C. Bahen, P. France, B. Hood, J. Price, J. Britt, J. Ashe, B. Wells, L. Graham, B. Jordan. *2nd Row:* S. Cutler, C. Simmons, P. Mixon, C. Bland, K. Walton, C. Hallman, L. Holland, S. Ledford, D. Hart. *3rd Row:* L. Coombs, L. Metz, M. McClurkin, M. Shepard, M. Dowling, L. Boland. *4th Row:* B. Blankenhorn, J. Jernigan, B. Jarman, C. York, W. Holloman, J. Blankenhorn.

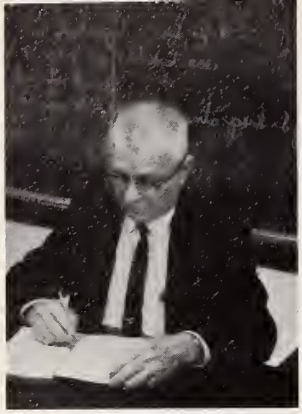

Mr. Eugene Roberts
ADVISOR

Jo Anne Pearson
VICE PRESIDENT

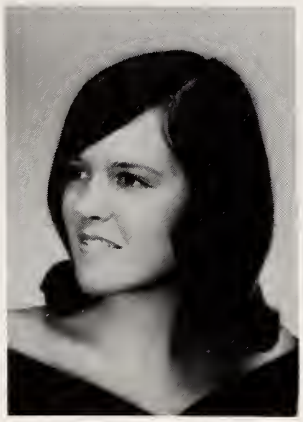

Sara David Cutler
PRESIDENT

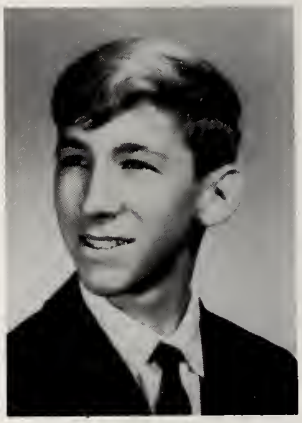

Jack Blankenhorn
TREASURER

Cathy Bahen

Linda Helms
SECRETARY

Beverly Wells

Quill and Scroll

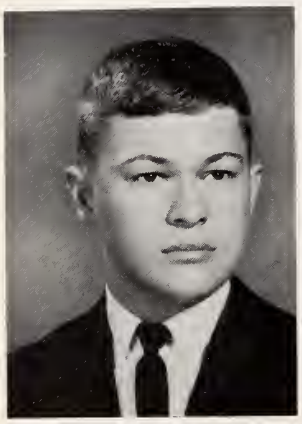

Howard Maree

Linda McKinney

Mickey Peeler

Linda Coombs

Iris Levin

Richard Pate

Mary Louise Dowling

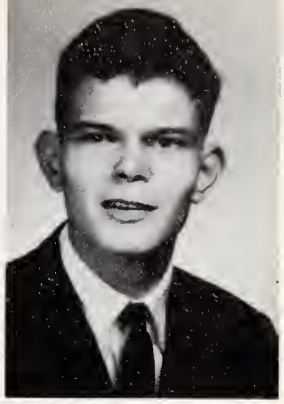

William Holloman

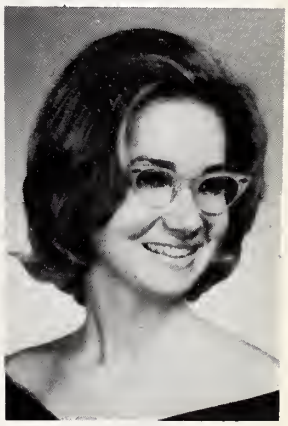

Sarah Ledford

These students were honored by being tapped into the International Honor Society for High School Journalists—Quill and Scroll. To be eligible a student must have worked on either the GOHISCA or the HI-NEWS for at least one year. In addition he must be in the upper third of his class, and he must evidence much journalistic talent.

Judy Flanigan

Lynn Boland

Cynthia Jenkins

Jane Hinton

Shirley Simpson

Athletics

Causby and crew study Wilson game.

Goldsboro advances to the State Championships.

Spirited Quake fans

Two points for Goldsboro.

Glimpses

The Quakes always field a winning cheering squad.

Barbara Capps

Brenda Coombs

Mary Louise Dowling

Cathy Bahen

Mary Shepard

Bitsy Boyette
MASCOT

Martha Gibson
HEAD CHEERLEADER

Ellen Derby
ASSISTANT HEAD

Lynda Bryant

Linda Coombs

Claudia Holland

Beverly Hood

Goldsboro Senior High School Varsity Cheerleaders 1964-1965

CO-CAPTAINS

Mike Stevens and Kim Bremer

COACHES

Coach Sam Shugart, Coach George Whitfield, Coach Gerald Whisenhunt, and Head Coach Gene Causby.

1964 Football

EARTHQUAKES

The 1964 Goldsboro High School Earthquakes, only in the last eight seconds of their final game, lost their chance to compete in the state 4A playoffs when a 69-yard scoring pass pushed Durham's Bulldogs into those same playoffs. The Quakes, through superior determination and hustle, circuited the Eastern 4A Conference with a 2-3-1 record to finish in fourth place.

MANAGERS

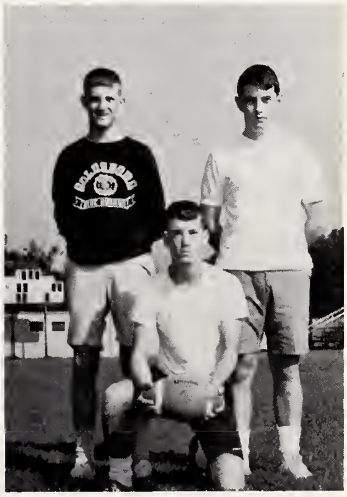

Gene Gurley and Charles Spiron standing, and Terry Pilkington kneeling.

VARSITY SQUAD

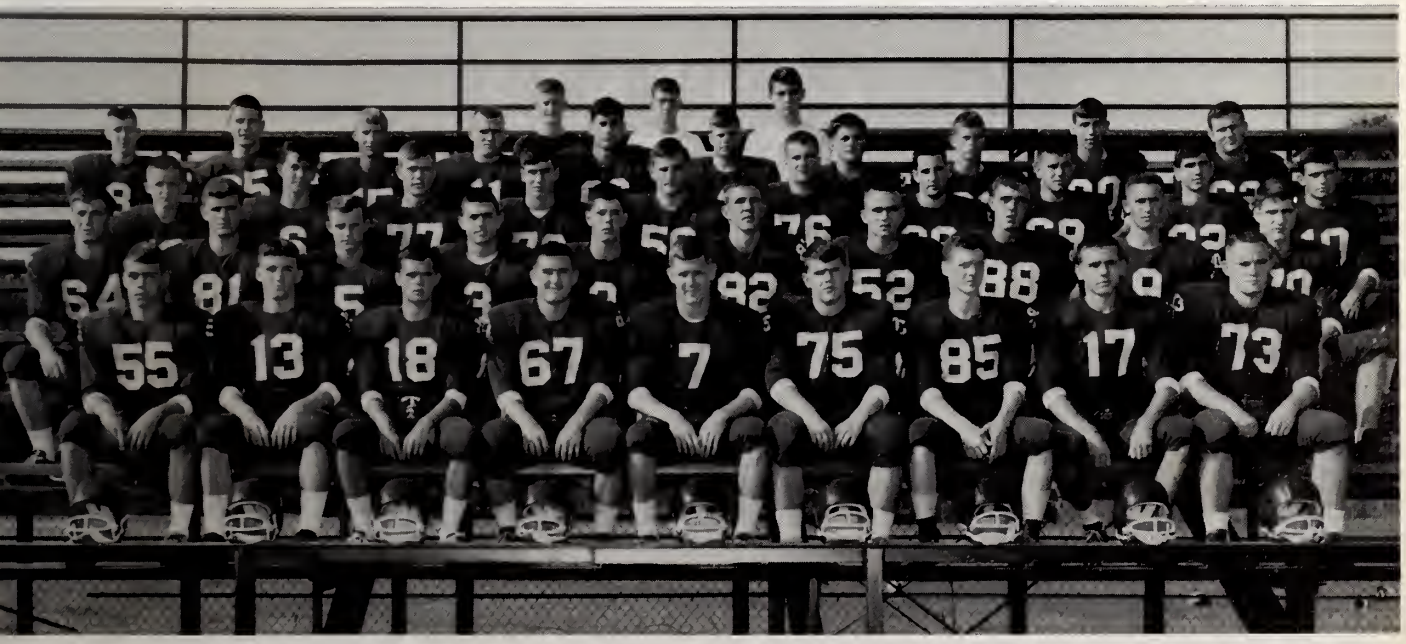

1st row: Keith Allen, Roy Olszanowski, Chip Murphy, Joe Cox, Jimmy Price, Steve Burns, Craig Wade, Tommy Ammon, Don Harrell; *2nd row:* Watts Parrish, Bud Averyt, Frank Baily, Bill Kelly, Billy Newsome, Ted Martin, Butch Willoughby, Craig Hood, Rick Wilson, Donald Heath; *3rd row:* Adrian Booth, Mike Harrell, Hank Jones, Phil Kleinert, Gene McGowan, John Dees, Ken Johnson, Eldred Mauldin, Morris Kornegay, Cleve Paul; *4th row:* Richard Henry, Rocky Russo, Carl Stevenson, Mike Stevens, Kim Bremer, Hugh Hill, Tommy Johnson, Rusty Duke, Benny Deans, Danny Brousard; *5th row:* Managers Gene Gurley, Terry Pilkington and Charles Spiron.

Kelly electrifies crowd with punt return in 21-6 romp over Wilson.

Sullivan (8) and Mauldin (69) study game.

1964 FOOTBALL RECORD

Goldsboro		Opponents
0	Jacksonville	7
21	Wilson	6
12	Rocky Mount	19
6	Fayetteville	6
13	New Bern	7
7	Raleigh Broughton	13
21	Wilmington	20
6	Kinston	12
7	Raleigh Enloe	7
13	Durham	20

Left: Bremer grasps Wilson ball carrier as Quakes Willoughby (52), Hood (88), Cox (67) and Olszanowski (6) come to help.

Right: Hill scampers on kick-off return with aid from Dees (76) and Kelly (3).

Junior Varsity Football Squad and Cheerleaders

The Baby Quakes combined their weight and skill to produce an extraordinary football team this year. Surely they were the biggest and best Junior Varsity team to arrive at Goldsboro High School in several years. After dropping two out of the first four grid contests, the Baby Quakes were able to finish out their season unbeaten. They chalked up an outstanding 5-2-1 record.

The attractive Junior Varsity cheerleaders also added school spirit and spectator enthusiasm to urge their team to victory.

1st row: Mack Pittman, Bobby Wolfe, Bud Andrews, Johnny Greene, Dennis Musser, Doug Peeler, Donald Faircloth; *2nd row:* Ron Tingen, Wilbur Sasser, Perry Pierce, Richard Gaidis, Frank Adams, Ken Nunn, Phil Kearney, Raymond Walter; *3rd row:* Coach Nellis Thompson, Harvey Parrish, Ed Spence, Richard Thornton, Homer Pike, Bobby Dail, Ken Davis. (Not pictured) Jerry Edmundson, Ron Cooper, Gifford King, Paul Johnson, John Metz, Mike DeGrechie, Vernon Kearney.

Kneeling: Head, Leslie Hood; Assistant Head, Gail Gaddy; *Standing (center)* Janet Lancaster; *Standing (back row):* Ginny Vinson, Frankie Lee, Jeanne Vinson, Marcie Jensen, Lauri Crone, Ellen Odom, Eva Bennett. (Not pictured) Glynda Warren.

Greg Abernathy, manager Bill Thigpen, Johnny Zambelli, Ken Johnson, Mike Benton, Ted Martin, Coaches George Whitfield and Charles Lee, Ken Davis, Binky Price, Danny Hodge, Butch Willoughby, Jackie Turlington, manager Phil Ham, Gerald Waddell.

1964–1965 Basketball Team

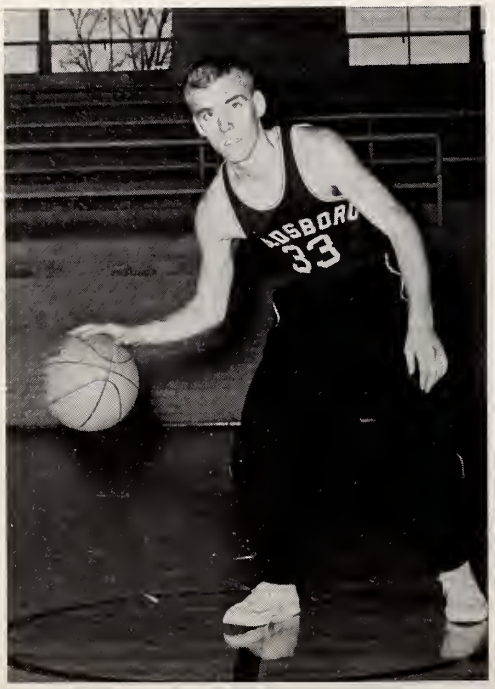

CAPTAIN
Jackie Turlington

BASKETBALL RECORD

WE		THEY
50	New Bern	38
68	Clinton	35
73	Hamlet	37
44	Rockingham	47
62	Clinton	42
45	New Bern	63
43	Raleigh Broughton	41
38	Rocky Mount	37
51	Durham	62
28	Wilson	26
37	Wilmington	43
37	Fayetteville	52
51	Raleigh Broughton	57
68	Raleigh Enloe	73
32	Rocky Mount	44
60	Durham	96
52	Wilson	35
55	Fayetteville	62

The Quakes in Action

Price zips through Caps.

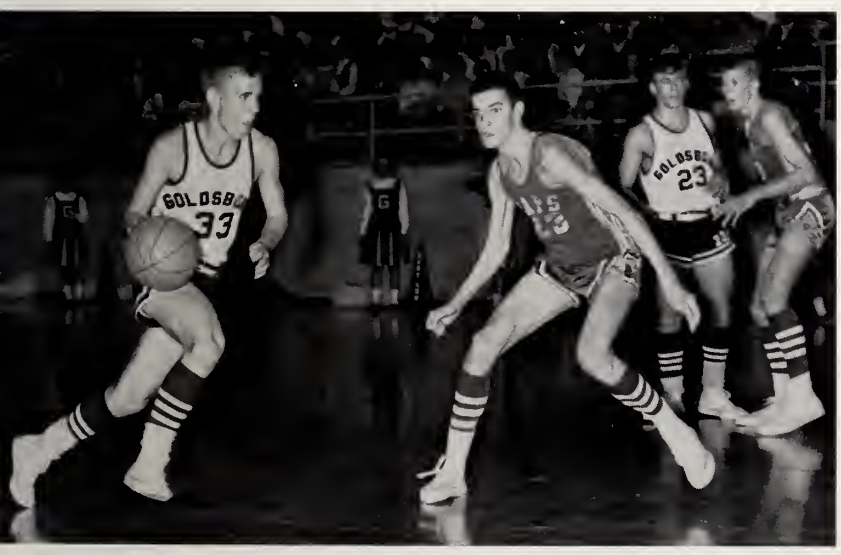

Turlington (33) drives past Raleigh's Maravich (23) as Quake's Zambelli (23) looks on.

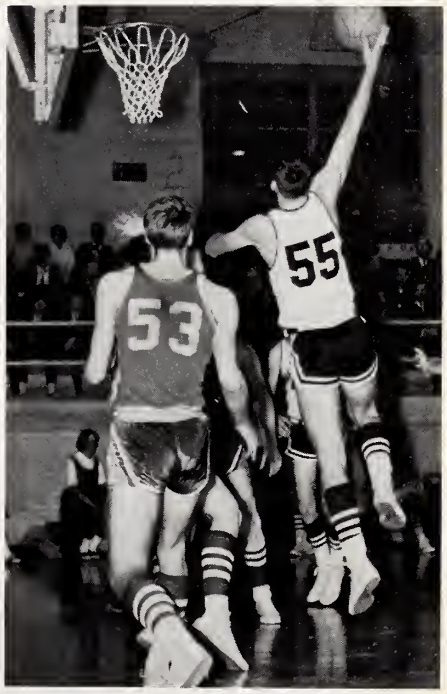

Martin (55) hooks for two of Goldsboro's points in 43-41 conquest of Raleigh.

Benton scores.

Portion of Quake bench during tense moment, from left to right: Coach Lee glancing at clock, Coach Whitfield, Davis and Hodge.

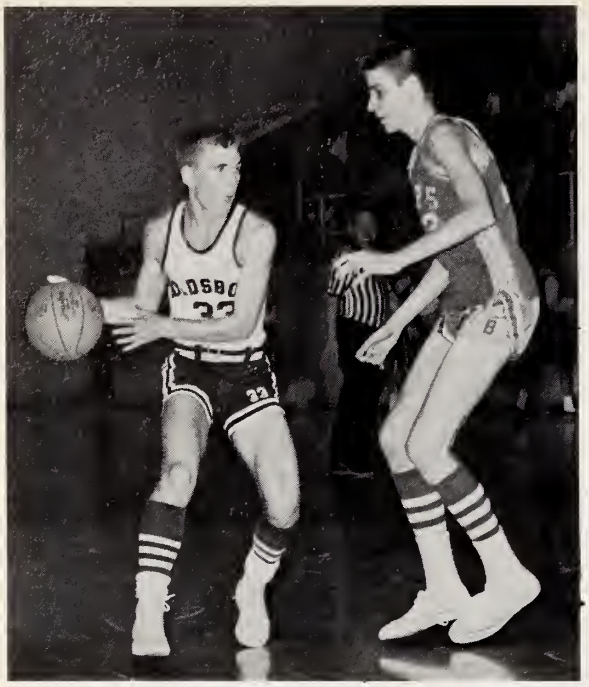

Turlington maneuvers against opponents.

Benton fakes Raleigh.

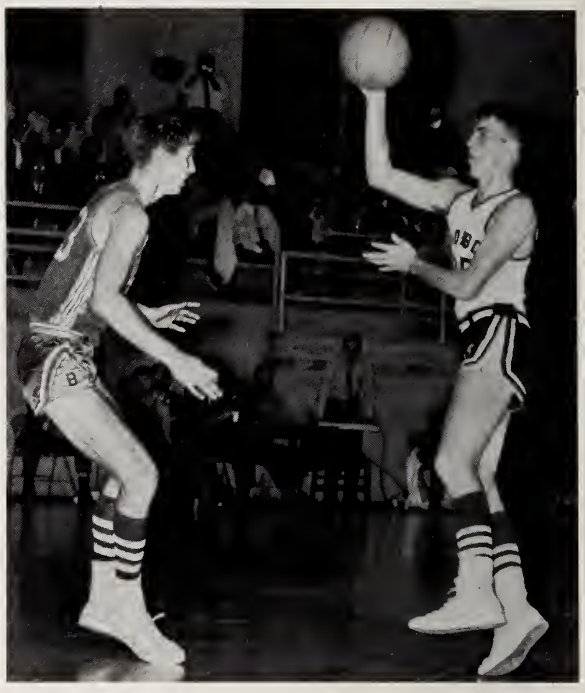

The 1964-65 Baby Quakes

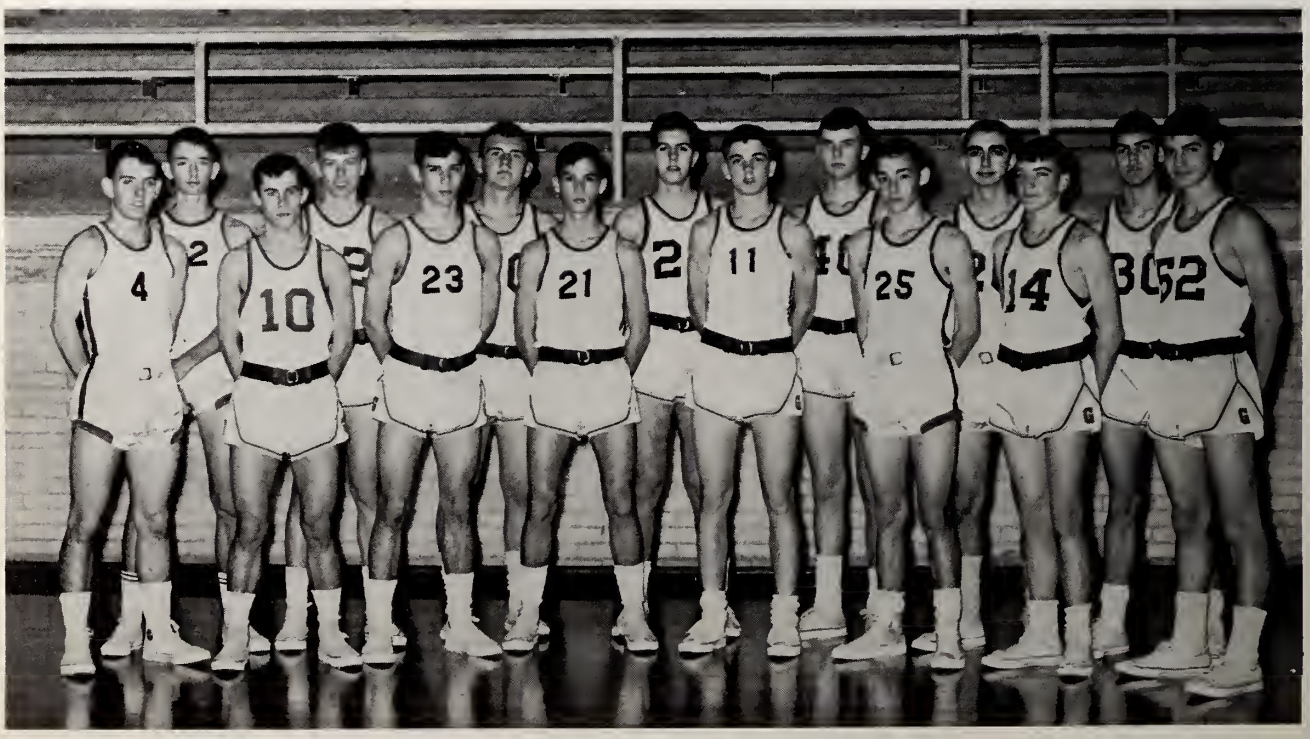

1st row: Doug Vinson, Doug Peeler, Perry Pierce, Dennis Musser, Ed Spence, Ken Shoultz, Bobby Dail, Bud Andrews; *2nd row:* Jeff Austin, Dennis Strickland, Ken Nunn, Robert Rush, Allen Barwick, Sammy Kearney, Johnny Metz.

1964–65 Wrestling

The 1964-65 Earthquake wrestling squad shows much potential as the season progresses. It is likely that with the close of wrestling season the Quakes will have a fine record.

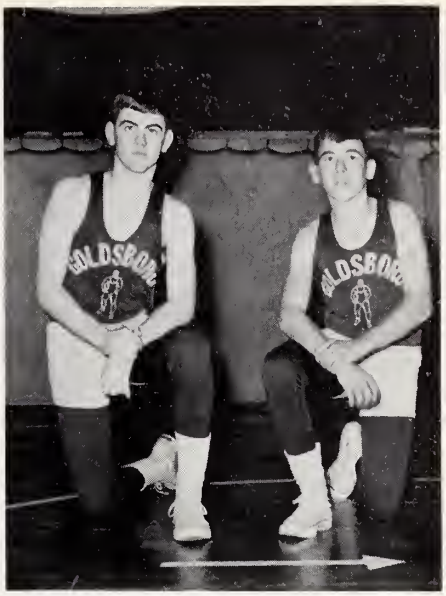

CO-CAPTAINS: Pat Stephenson and Roy Jones.

Above: Joe Trachtenberg and Ed Carter square off as Mike Stevens looks on.

Right: Roy Jones does an escape from Robert Kaylor, as Jimmy Price observes.

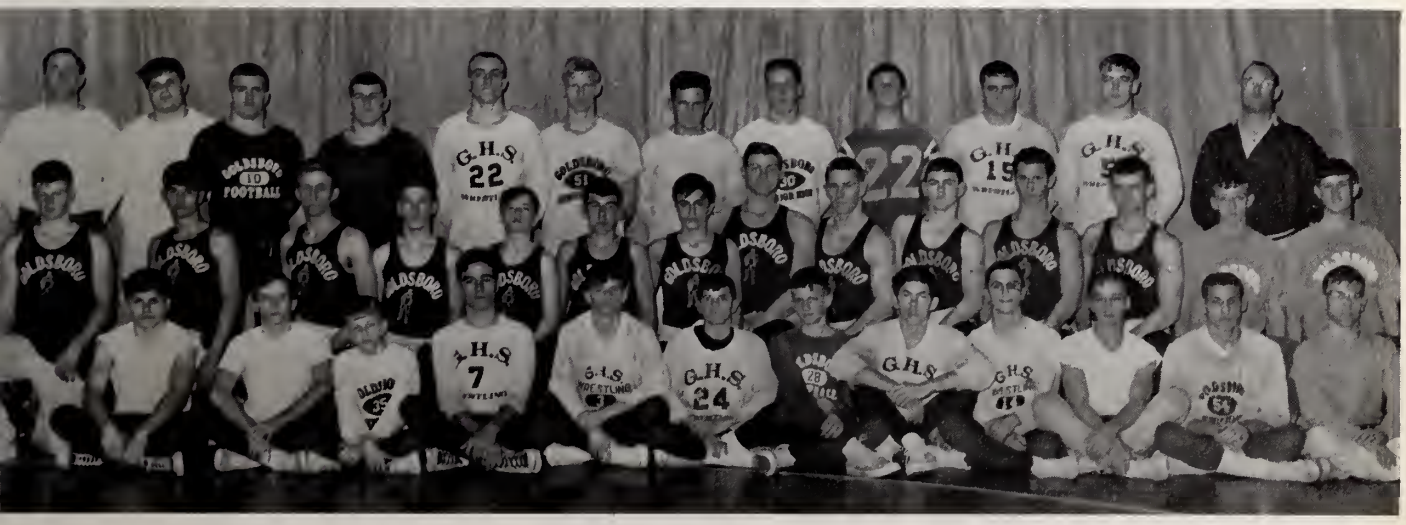

1st row: Frank Peoples, Bruce Walker, Harvey Parrish, Clip Davis, Richie Ball, Billy Whitesell, Bobby Abbott, Mike Orindorf, John Greene, Bob Boles, Curtis Linton, Roger Zubarik; *2nd row:* Raymond Walter, Phil Kearney, Shep Kaylor, Terry Pilkington, Dicky Askins, Roy Jones, Russell Chasse, Ed Carter, Jimmy Price, Pat Stephenson, Rick Wilson, Tommy Ammon, Charles Woodard, Gene Gurley; *3rd row:* Coach Bill Kemp, Joe Trachtenberg, Mike Stevens, Steve Burns, Frank Adams, David Johnson, Roy Hakkarainen, Steve Campbell, Ron Cooper, Wilbert Sasser, Ronald Tingen, Coach Gene Causby.

VARSITY CLUB OFFICERS

Front row: Billy Newsome, Treasurer; Mike Stevens, President; Bill Kelly, Corresponding Secretary; *Back row:* Mark Helms, Recording Secretary; Jimmy Price, Vice President.

An Athlete's Prayer

VARSITY CLUB PRAYER

When the score stands against me and there seems little chance to win, when there is a whole half to play and I am hot and tired and sick at heart, then I pray, Divine Comrade, for strength to play the game. It is easy enough to play when I am winning, when I feel fresh and there are no odds against me; but when things are going wrong and I am tempted to cheat, to gamble, or to quit, then I need Thy help. I want to take life as a game and play it fair and hard. To do this, I need some strong leader, so I pray that Thou will always be with me.

When I am cowardly or tired or baffled, give the sense that Thou art by my side, telling me how to play my way and giving me the courage to keep on. Be with me in the contests of today and all through life's courses. Amen.

Varsity Club 1964-1965

ADVISOR
Eugene Causby

THE VARSITY CLUB DANCE

Carroll Simmons caught in a moment of anticipation.

Lee Wyman and Annette Daly waltz.

The Varsity Club is a Goldsboro High School service organization comprised of outstanding Quake lettermen. Every year the club sponsors a dance (left) which is the only formal function held at school during the year.

Keith Allen
Frank Bailey
Mike Benton
Richard Binet
Steve Burns
Steve Carr

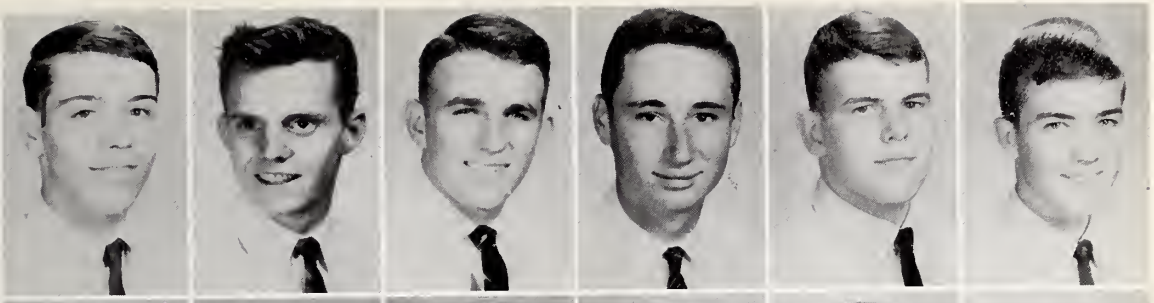

Joe Cox
Ken Davis
John Dees
Monty Freeken
Donald Heath
Mark Helms

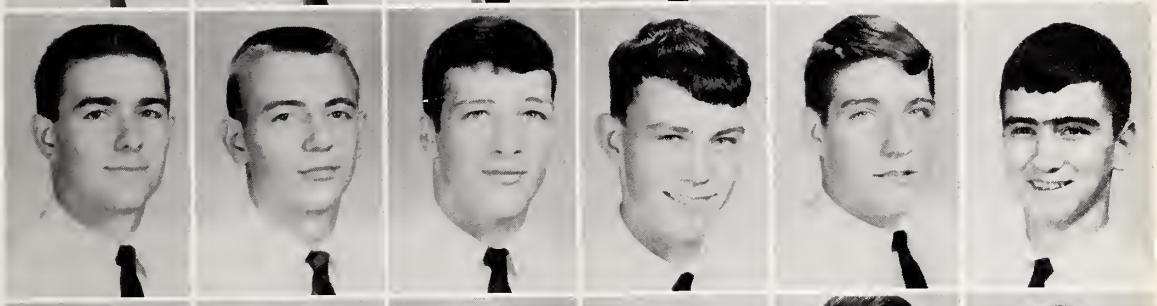

Frankie Hill
Hugh Hill
Craig Hood
Ken Johnson
Roy Jones
Bill Kelly

Bryant Langston
Dennis McFeron
Eldred Mauldin
Billy Newsome
Cleve Paul
Jimmy Price

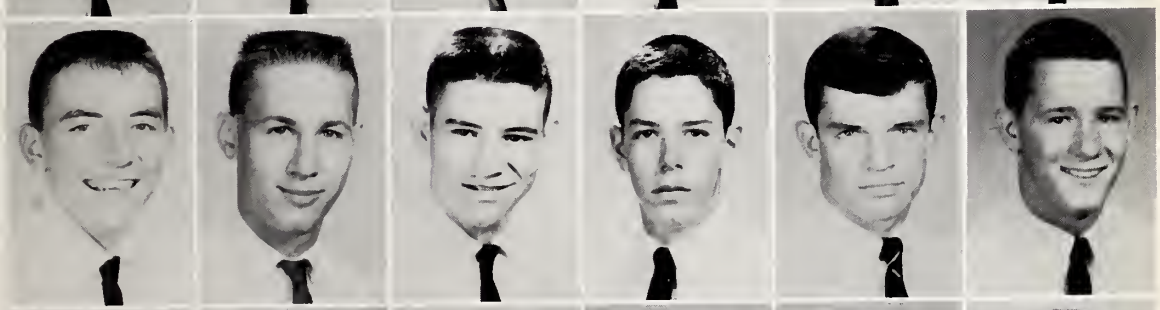

Bob Roses
Charles Spiron
Pat Stephenson
Mike Stevens
Carl Stevenson
Jackie Turlington

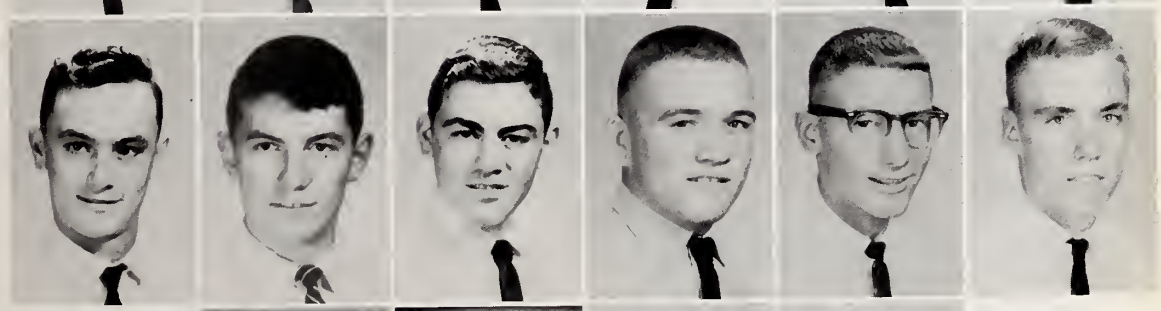

Gerald Waddell
Craig Wade
Butch Willoughby
Rick Wilson

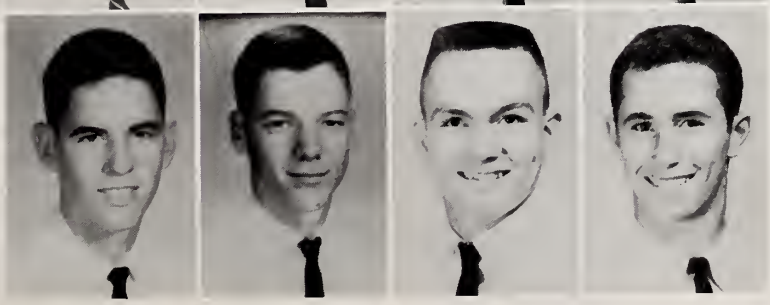

Not pictured: Kim Bremer, Russell Chase, Gene Gurley, Don Harrell, Terry Pilkington.

1963-1964 Baseball Team

1st row: Jackie Turlington, Russ Sears, Eddie Wyatt, Richard Narron, Frank Bailey, Gerald Johnson; *2nd row:* Wayne Sullivan, Eddie Stewart, Frankie Hill, Gerald Waddell, Billy Newsome, Jimmy Stewart; *3rd row:* Johnson Murray, Jimmy Bryan, Mike Cole, Tom Andresky, Monty Freeken, Mike Sasser.

CO-CAPTAINS: Eddie Wyatt and Richard Narron.

THE QUAKES

The Goldsboro High School Baseball Team has shown that, with good sportsmanship, determination, skill, and good coaching, a victorious team can prevail. The past two seasons have been the best in the school's history. During these two years, the Quakes have been Eastern 4A Conference Co-Champions and have won 32 out of 41 games played.

This team has given Goldsboro Senior High School a record of which it can be proud.

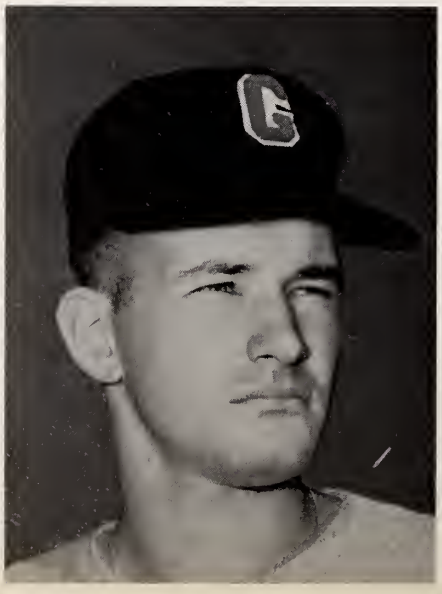

COACH GEORGE WHITFIELD

With great skill and a good coaching attitude Coach Whitfield has had, in his two years as head coach of the Quakes, a very successful season each year. He has coached his players in such a manner that his coaching has won great respect and admiration for him by the spectators and fans, as well as the team members. Coach George Whitfield, as a member of the coaching staff of G.H.S., has proven that he is a good sport, a great person, and a successful baseball coach.

Jackie Turlington scores tying run in crucial game with Rocky Mount.

Waddell scores winning run in great comeback victory over Rocky Mount.

Another long blast by Narron.

Narron and Sullivan—one of greatest batteries in school's history.

Narron set to catch game's first pitch.

BASEBALL SCOREBOARD

Goldsboro		Opponent	Goldsboro		Opponent
7	Clinton	0	4	Rocky Mount	3
6	Kinston	4	1	Durham	3
4	Enloe	2	7	Wilson	0
3	Durham	1	4	Fayetteville	0
8	Wilson	1	1	Wilmington	3
6	Wilmington	4	13	Raleigh Broughton	0
18	New Bern	0	6	Enloe	4
16	Raleigh Broughton	0	7	Fayetteville	0
3	Kinston	1	12	Rocky Mount	1
6	Clinton	1	1	Wilmington	3

*Playoff game to determine which team would represent the Eastern 4-A Conference in the state playoffs.

DEPARTING SENIORS—*1st row:* Russ Sears, Gerald Johnson, Tom Andresky, Eddie Wyatt, Jimmy Stewart; *2nd row:* Johnson Murray, Mike Cole, Jimmy Bryan, Richard Narron, Wayne Sullivan, Mike Sasser.

Wayne Sullivan won the coveted Mansour Most Valuable Player Award and made the Greensboro Daily News 1964 All-State Team.

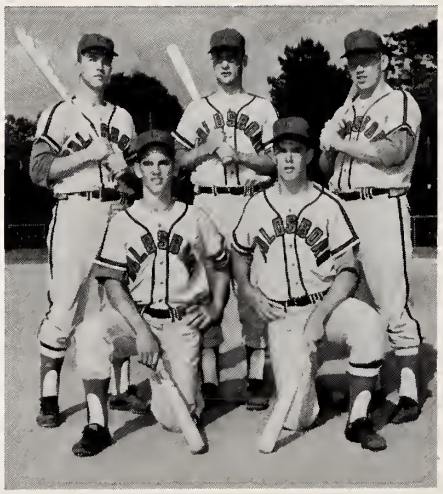

".300 Club"
Narron .373, Bryan .318, Sasser .359, Waddell .383, Newsome .345.

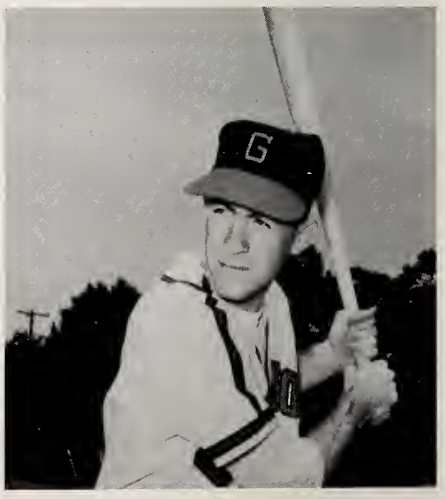

Jimmy Stewart was the winner of the Most Team Spirit Award.

Richard Narron made the Greensboro Daily News 1963 and 1964 All-State Teams.

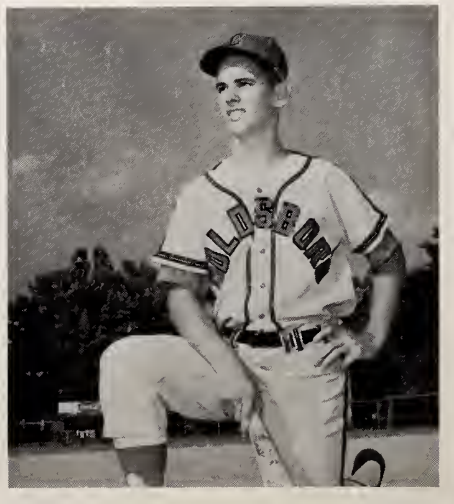

Gerald Waddell was the winner of the Most Improved Player Award and won the team batting title with a .383 average.

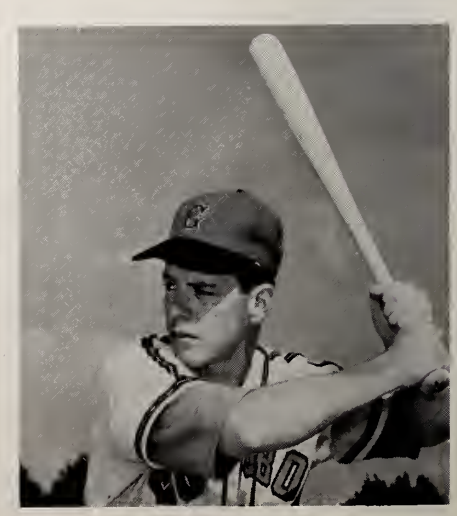

Billy Newsome led the team in extra base hits.

1963-1964 Tennis Team

Zambelli shows backhand form.

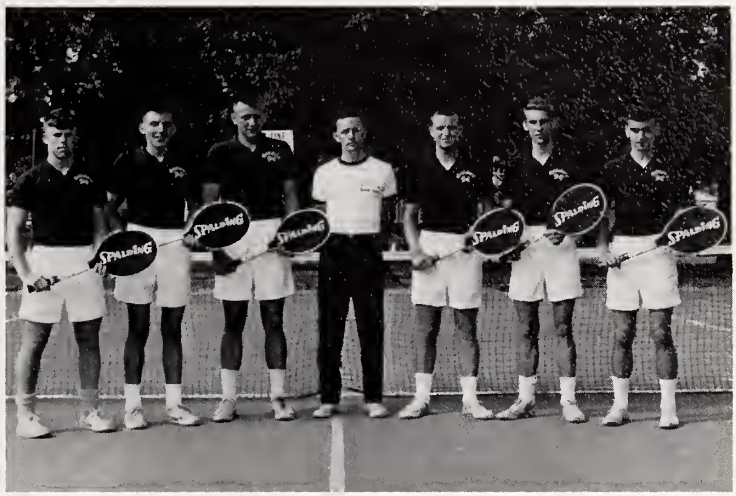

TOP SIX: Johnny Zambelli, Bryant Langston, Ken Davis, Coach Charles Lee, David Hales, Mickey Peeler, Mark Helms.

Goldsboro High School's tennis team followed the path of the baseball nine as they rated as Eastern 4A Conference Co-Champions. The doubles combination of Johnny Zambelli-Mark Helms scored as North Carolina High School Champs. The starting six is marred only by the graduation of top man David Hales, and next season should still be another great one for Coach Lee.

RECORD

WE		THEY
3	UNC Frosh	6
9	Durham	0
4	Raleigh	5
9	Wilson	0
9	Wilmington	0
9	Kinston	0
6	Raleigh	3
5	State Frosh	4
9	Rocky Mount	0
7	Durham	2
9	Wilson	0
9	Fayetteville	0
9	Fayetteville	0
9	Wilmington	0

Helms readies himself.

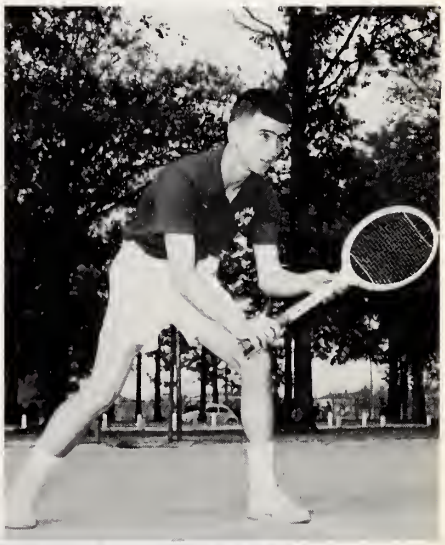

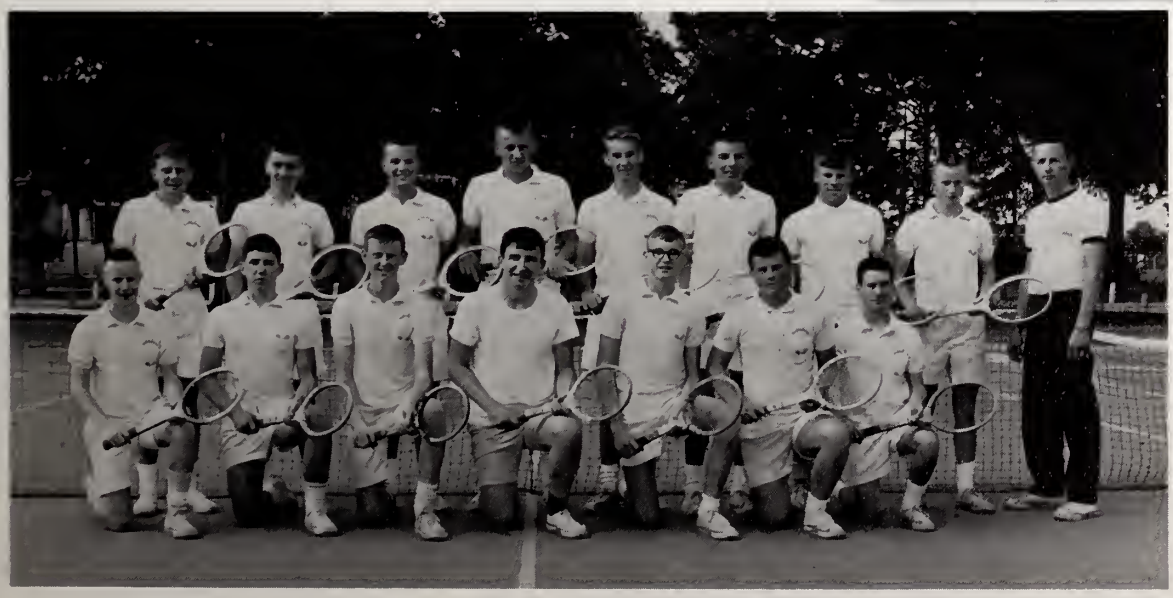

Kneeling: Eddie Horton, Ruffin Benton, Binky Price, Mike Martin, Ricky Musgrave, Sandy Starling, Terry Pilkington; *Standing:* Bobby Grantham, Mark Helms, David Hales, Ken Davis, Mickey Peeler, Bryant Langston, Johnny Zambelli, Dickie Horton, and Coach Charles Lee.

Bremer flings shot.

1st row: Bobby Whitesell, Don Johnson, Benny Farmer, Roy Jones, Steve Burns, Dennis McFeron, Mark Timmons, Tommy Ammon, Craig Wade; *2nd row:* Mike Stevens, Carl Stevenson, Steve Carr, Don Harrell, Ben Shular, Gary Rainey, Clip Davis, Bennie Deans, Roy Olszanowski, Chip Murphy; *3rd .row:* Hugh Hill, Eldred Mauldin, Donald Heath, Cleve Paul, John Dees, Gene McGowan, Rocky Russo, Keith Allen, Phil Kleinert, Kim Bremer, Danny Hodge, Butch Willoughby. Absent were Jimmy Stroud, Ed Carr.

1963-64 Track Team

The 1964 Earthquake track team showed top form as it cruised to its first unbeaten season in many years. Mike Stevens in the discus, Kim Bremer in the shot, Jimmy Stroud in the high jump, and Ed Carr in the 440 were outstanding Quake performers who competed in the state meet.

1963-64 Golf Team

1st row: David Myers, Benny Goodrich, Coach Nellis Thompson, Richard Binet, Mike Shoultz; *2nd row:* David Muse, Ken Hooks, Joe Trachtenberg, Mike Gerrity. Mike Ernest.

Shoultz taps putt.

Goldsboro High's ever-improving golf team showed great signs of progress as it climbed from the cellar of the previous year to sixth place in the Eastern 4A Conference. High hopes are placed in the team who has a complete squad from last year returning.

Classes

Senior Class

President—Ken Johnson
Vice President—Kathy Hooks
Treasurer—Jimmy Fields
Secretary—Ellen Derby
Advisor—Mrs. Lillian Boland
Business Advisor—Mrs. Dorothy Oliver

MARTHA MARY ABBOTT
"Kind words cost nothing."
COLLEGE DIPLOMA
Bulletin Board Comm. 2; Mixed Chorus 3, 4; Latin Cl. 2; French Cl. 4.

BEVERLY JEAN ADAMS
"I take my fun where I find it."
COLLEGE DIPLOMA
S.A. Rep. 2; Goldmasquers 4; Stunt Night 4; Junior-Senior 3; French Cl. 4; Math Cl. 4; FHA. 2, 4, V.P. 4; Hmrm. Off. 2.

LARRY WAYNE ALFORD
"Here's Wayne, high in our rank. He chauffeurs that school bus as if it were a tank!"
COLLEGE DIPLOMA
Building and Ground Comm. 2; S.A. Rep. 2; Bus Driver 3, 4.

EDWIN KEITH ALLEN
"Some say he's bashful. Some doubt it."
COLLEGE DIPLOMA
Junior-Senior 3; Spanish Cl. 4; Varsity Cl. 4; J.V. Football 2; V. Football 3, 4; Track 2, 3, 4; Wrestling 4.

RUTH ELLEN ALLRED
"A kind heart is worth all the world."
BUSINESS DIPLOMA
S.A. Rep. 2; FHA. 2, 3.

DELORES JANE ANDERSON
"As quiet as a mouse."
GENERAL DIPLOMA
Library Rep.. 2, 3; D.E. Cl. 4.

LYNDA FAYE ANDERSON
"Happiness is cheaper than worry."
COLLEGE DIPLOMA
Publicity Comm. 2; Goldmasquers 2, 3, 4; Miss Goldmasquer Court 3, 4; Junior-Senior 3; Hmrm. Off. 2; Intramural Basketball 3.

MICHAEL BUSHNELL ANDREWS
"Is anyone going to Chapel Hill this weekend?"
COLLEGE DIPLOMA
Hmrm. Off. 2; Golf 4.

VIRGINIA RUTH ASHE
"Five were blondes, four were red heads, and one was a saucy little brunette."
COLLEGE DIPLOMA
Reception Comm. 4; Social Comm. 2, 3, 4; GOHISCA Advertising Staff 3; Jr. Class Editor 3; HI-NEWS Reporting Staff 4; Mixed Chorus 2, 3, 4; Stunt Night 2, 3; Junior-Senior 3; French Cl. 3; Pep Cl. 3, 4; Hmrm. Off. 2, 3, 4; Class Council Rep. 2, 3.

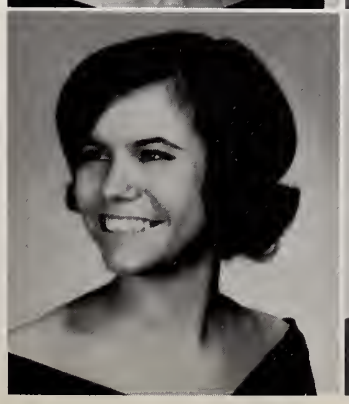

GILBERT LYNN AVERYT
"He acts just as he ought."
GENERAL DIPLOMA
V. Football 4; Track 3.

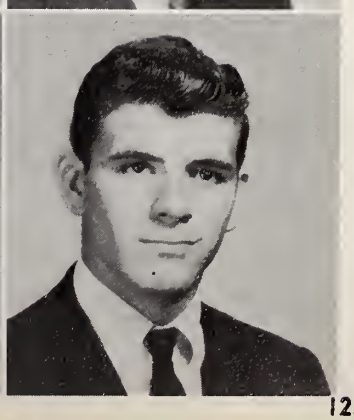

March we forth toward the midst of life . . .

Brenda Coombs, Jimmy Fields, Beverly Hood, Raymond Beard, and others enjoy our Junior-Senior.

STEPHEN EDWARD BADDOUR
"The secret of success is to know what you want, then go after it."
COLLEGE DIPLOMA
Publicity Comm. 3, Chairman 3; Board of Elections Comm. 4, Chairman 4; Homecoming Sponsor 3; Class President 2; GOHISCA Advertising Staff 3, Organizations Editor 3; A Cappella Choir 2, 3, 4, Accompanist 2, 3, 4; Mixed Chorus 2, 3, 4, Accompanist 2, 3, 4; NHS. 3, 4, President 4; Stunt Night 2, 3, 4, Class King 3; Biology Cl. 2, 3; French Cl. 3; Pep Cl. 2, 3, 4, President 3, 4; FTA. 3; Hmrm. Off. 3.

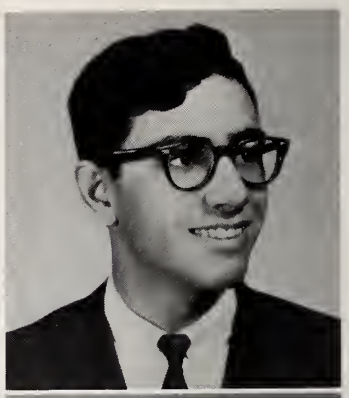

CORA CATHERINE BAHEN
"Age cannot wither her, nor custom stale her infinite variety."
COLLEGE DIPLOMA
Social Comm. 2, 4; Reception Comm. 4; Board of Elections Comm. 3, 4; French Cl. 3; Pep Cl. 2, 3, 4; Biology Cl. 2; Junior-Senior 3; Stunt Night 2, 3, 4; Library Rep. 2; Hmrm. Off. 2, 3, 4; Cheerleader 2, 3, 4; HI-NEWS Staff 4; Intramural Basketball 3, 4.

JEANNE LOUISE BARNETTE
"Two can live as cheaply as one."
GENERAL DIPLOMA
S.A. Rep. 2; Goldmasquers 2; A Cappella Choir 3; Mixed Chorus 2, 3; Cafeteria Comm. 4; D.E. Cl. 4.

PEARL LEONA BARNETTE
"Silence is a great knowledge."
GENERAL DIPLOMA
Cafeteria Comm. 2; Goldmasquers 2; Mixed Chorus 2; D.E. Cl. 4.

BETTY JEWEL BARTLETTE
"Nice to know."
BUSINESS DIPLOMA
S.A. Rep. 2, 3, 4; Biology Cl. 2; FHA. 2; Hmrm. Off. 3.

BRENDA CAROL BARWICK
"A silent tongue seeks no trouble."
COLLEGE DIPLOMA

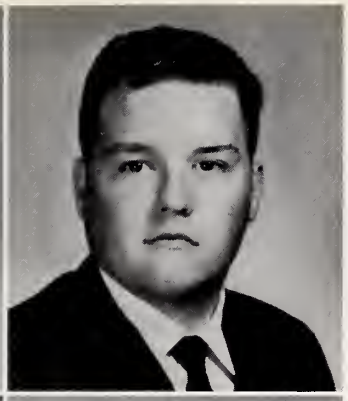

SANDRA GAIL BASS
"Pleasant to know."
BUSINESS DIPLOMA
S.A. Rep. 2; Goldmasquers 3; Mixed Chorus 2; Hmrm. Off. 2.

FRANCIS HOLLINGSWORTH BATSON, II
"If it is fixable, I can fix it."
GENERAL DIPLOMA

MARY GWEN BEARD
"If men interfere with work, quit work."
COLLEGE DIPLOMA
S.A. Rep. 2, 3; HI-NEWS Advertising Staff 4; Stunt Night 3, 4; Junior-Senior 3; French Cl. 3; Latin Cl. 2; FTA. 2, 3.

RAYMOND EARL BEARD
"All great men were not six feet tall."
COLLEGE DIPLOMA
Cafeteria Comm. 2; S.A. Rep. 2, 3; Stunt Night 2, 3, 4; Hmrm. Off. 4.

MARY ANN BECK
"She not only makes A's, but eyes!"
COLLEGE DIPLOMA
S.A. Rep. 2; A Cappella Choir 3, 4; Mixed Chorus 3; Stunt Night 3, 4; Junior-Senior 3; French Cl. 2, 3, 4; Pep Cl. 4; Spanish Cl. 3, 4; Hmrm. Off. 2, 3.

CECELIA ANN BELL
"A girl both friendly and sweet."
BUSINESS DIPLOMA
GOHISCA Advertising Staff 4; Stunt Night 4; Spanish Cl. 2, 3; Junior-Senior 3; Hmrm. Off. 3.

MICHAEL GLENN BENTON
"A noble man is led by a woman's gentle words."
COLLEGE DIPLOMA
Devotion Comm. 4, Chairman 4; Stunt Night 2, 3, 4; Junior-Senior 3; French Cl. 3; Pep Cl. 4; Varsity Cl. 3, 4; Hmrm. Off. 2, 3, 4; J.V. Basketball 2; V. Basketball 3, 4; J.V. Football 2; Fellowship of Christian Athletes 3, 4; NHS. 4.

BRENDA KAYE BEST
"Time rushes on, but she's still the same."
GENERAL DIPLOMA
Junior-Senior 3; FHA. 2, 3, 4; Hmrm. Off. 2.

MARY ELIZABETH BEST
"Small things are BEST."
COLLEGE DIPLOMA
Goldmasquers 3; A Cappella Choir 4; Mixed Chorus 3, 4; Biology Cl. 2; French Cl. 3; FTA. 3, 4.

REBA RAE BEST
"When done by her it will be well done."
COLLEGE DIPLOMA
Goldmasquers 2, 3, 4; Miss Goldmasquer Court 4; Marshals 4; Latin Cl. 2; NHS. 4; Stunt Night 2, 4; Hmrm. Off. 2; Intramural Basketball 3.

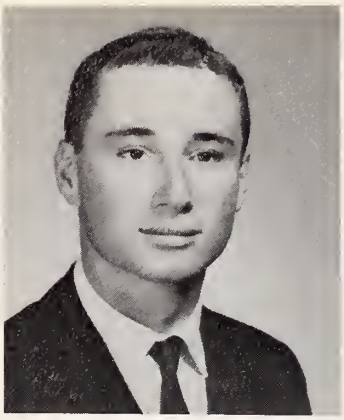

RICHARD EUGENE BINET
"The best place to find a helping hand is at the end of your arm."
GENERAL DIPLOMA
Debating Cl. 4; Hmrm. Off. 2; Varsity Cl. 3, 4; Golf 2, 3, 4.

JUNE SUSAN BLACKMAN
"One look calls for another!"
COLLEGE DIPLOMA
Calendar Comm. 2; Reception Comm. 3; Bulletin Board Comm. 4; Mixed Chorus 3, 4; FTA. 4; Stunt Night 2, 4; Junior-Senior 3; French Cl. 3; Hmrm. Off. 2.

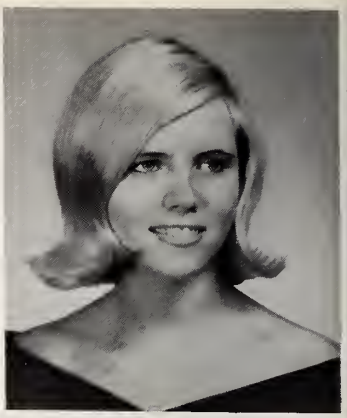

CHERRY MOORE BLAND
"True to her friends, true to her duty always."
COLLEGE DIPLOMA
Board of Elections Comm. 4; Library Rep. 2; S.A. Rep. 3; GOHISCA Advertising Staff 4, Administration Editor 4; HI-NEWS 4; Stunt Night 3, 4; Pep Cl. 2, 3, 4; FHA. 2; FTA. 4; Hmrm. Off. 3; Intramural Basketball 3.

RICHARD DEAN BLANKENHORN
"Small in stature, large in thought."
COLLEGE DIPLOMA
Boys Athletic Comm. 2; S.A. Rep. 2, 3; Quill and Scroll 3, 4, Treasurer 4; HI-NEWS Advertising Staff 3, 4, Asst. Sports Editor 3; Sports Editor 4; Stunt Night 2; Pep Cl. 2; Hmrm. Off. 2, 3; Intramural Basketball 2, 3.

DONNA FRANCES BOING
"The world looks brighter from behind a smile."
COLLEGE DIPLOMA
Publicity Comm. 4; S.A. Rep. 2; Science Cl. 3; Hmrm. Off. 3; Stunt Night 4.

ROBERT SCOTT BOLES
"If it's fun, let's do it!"
COLLEGE DIPLOMA
Hmrm. Off. 4; Library Rep. 4; Track 4; Wrestling 4.

THOMAS COX BORDEN
"He's the kind who follows you into a revolving door and comes out first."
COLLEGE DIPLOMA
Marshal 4; Stunt Night 4; Junior-Senior 3; Biology Cl. 2; French Cl. 3; Latin Cl. 2; Hmrm. Off. 3, 4.

BRENDA LEE BOST
"A daughter of the gods, divinely tall and most divinely fair."
COLLEGE DIPLOMA
Bulletin Board Comm. 3; Social Comm. 4; Reception Comm. 2; Homecoming Comm. 3, 4; S.A. Rep. 2, 3; Stunt Night 3; Junior-Senior 3; French Cl. 3; Hmrm. Off. 2, 4; Sr. Council Rep. 4.

CHERIE LYN BOURAS
"Life is what you make it!"
GENERAL DIPLOMA
Mixed Chorus 4; FHA. 2, 4.

ROBERT THOMAS BOYCE
"Roll on world and I'll roll with you."
GENERAL DIPLOMA
D.E. 3, 4.

ROBERT LEE BOYD
"Where there's a will there's a way."
GENERAL DIPLOMA
D.E. Cl. 3, 4; Sr. Council Rep. 4.

DAWN GLORIA BOYETTE
"Loved most by those who know her best."
GENERAL DIPLOMA
Hmrm. Off. 4; Sr. Council Rep. 4.

MARY FRANCES BRANTLEY
"Simple heart, kind and sweet."
GENERAL DIPLOMA
FHA. 2; Hmrm. Off. 2.

"Did you say "Cowjuice, Jr."?

with the banner of hope unfurled.

KIM DAUGHERTY BREMER
"To great heights we know he's going."
COLLEGE DIPLOMA
Boys Athletic Comm. 4, Co-Chairman 4; Stunt Night 3, 4; Junior-Senior 3; Varsity Cl. 2, 3, 4; J.V. Football 2; V. Football 3, 4; Track 2, 3; Wrestling 2.

CARL IRVING BRITT
"It is strange what a man may do and a woman still think him an angel."
COLLEGE DIPLOMA

JUDY ANNE BRITT
"There are some people who just can't help being nice."
GENERAL DIPLOMA
Social Comm. 2, 3; Publicity Comm. 2, 3, 4; Reception Comm. 3; S.A. Rep. 4; GOHISCA Beauty Court 2; HI-NEWS Staff 3, 4, Photographer 4; Goldmasquers 2; Mixed Chorus 3, 4; Stunt Night 2, 3, 4; Junior-Senior 3; Pep Cl. 2, 3, 4; Hmrm. Off. 2, 3, 4.

WILLIAM RODNEY BROGDEN
"A good time is a reason for living."
GENERAL DIPLOMA
Bus Driver 2, 3, 4; ICT. 3, 4.

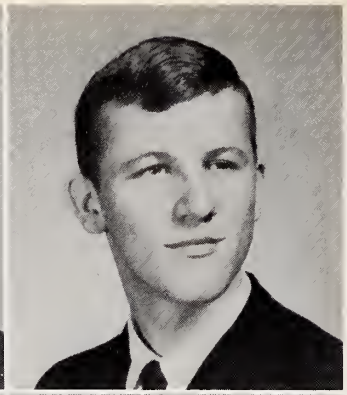

JOE S. BROWN
"The difficulty in life is the choices."
GENERAL DIPLOMA
V. Football 4.

EDWARD LEE BRYAN
"A mind that is strong and a heart of gold, a store of good things will his future hold."
BUSINESS DIPLOMA
Hmrm. Off. 2; J.V. Football 2; Track 2.

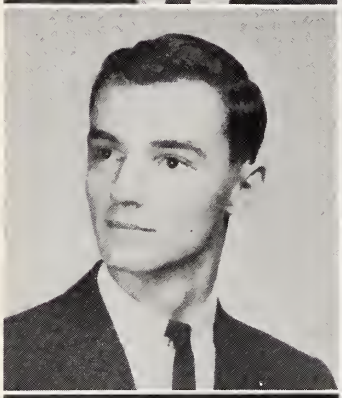

JOHN FRANKLIN BURCH, JR.
"Ask me no questions and I'll tell you no lies."
GENERAL DIPLOMA
Building and Ground Comm. 2; S.A. Rep. 2, 3, 4; Biology Cl. 2; Science Cl. 2; ICT. 4; Hmrm. Off. 2, 3.

ROBERT VORIS CALLAWAY
"Look before you leap."
COLLEGE DIPLOMA
J.V. Football 2.

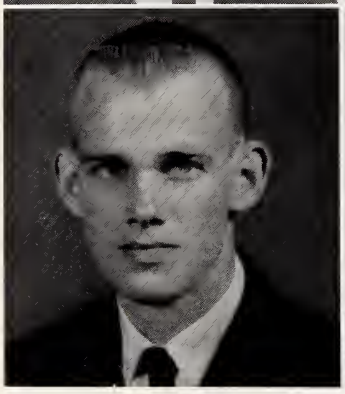

DANNY RAY CAMPBELL
"Work is work and must be done, but while I work I'll have my fun."
GENERAL DIPLOMA
D.E. Cl. 3, 4, President 4; Hmrm. Off. 4.

STEVE DOUGLAS CAMPBELL
"Courtesy is the flower of kindness."
COLLEGE DIPLOMA
Stunt Night 4; Spanish Cl. 4; Wrestling 4.

BARBARA DEANE CAPPS
"Always friendly, full of fun, her good humor is surpassed by none."
COLLEGE DIPLOMA
Board of Elections Comm. 3; Social Comm. 2, 4; Reception Comm. 4; GOHISCA Advertising Staff 4, Student Life Editor 4; A Cappella Choir 4; Mixed Chorus 3, 4; Cheerleader 2, 4; Stunt Night 4; Junior-Senior 3; Biology Cl. 3, 4; French Cl. 3, 4; Pep Cl. 2, 3, 4; Hmrm. Off. 2, 3, 4.

KATHERINE LOUISE CARR
"Reserved, modest, and capable are qualities which win her respect."
GENERAL DIPLOMA
Bulletin Board Comm. 2; S.A. Rep. 2, 3; Junior-Senior 2; FHA. 2, 3, President 2; Intramural Basketball 3, 4.

JAMES ROBERT CASEY
"Eat, drink and be merry!"
GENERAL DIPLOMA
Stunt Night 2; Bus Driver 2, 3, 4; Hmrm. Off. 2.

BRENDA KAY CHESTNUTT
"To be good is to be happy."
GENERAL DIPLOMA

That the light of the glorious words of truth . . .

MARY ALEASE CHESTNUTT
"Always smiling, always sweet, always friendly, and always neat."
BUSINESS DIPLOMA
Hmrm. Off. 2, 3; FTA. 4.

WILLIAM FRANCIS CLARK
"What the use of living if you can't enjoy yourself."
COLLEGE DIPLOMA
S.A. Rep. 2; Goldmasquers 3, 4; A Cappella Choir 2, 3; Mixed Chorus 2, 3; Stunt Night 3, 4; Junior-Senior 3; Math Cl. 2, 3; Hmrm. Off. 2, 3, 4; FTA. 2, 3, 4; Vice President 3, President 4.

JANICE ELIZABETH COBBS
"She has a smile for everyone."
COLLEGE DIPLOMA
Science Cl. 4; FTA. 4; Hmrm. Off. 4; Intramural Basketball 4.

CORRY JAMES COLE
"Often seen, but seldom heard."
GENERAL DIPLOMA
Band 2; Junior-Senior 3; Pep Cl. 2, 3; Varsity Cl. 2, 3; V. Baseball 3; V. Basketball 3.

They must be talking about our unforgettable picnic!

ANDRA LOU COMBS
Reliable in all she attempts."
USINESS DIPLOMA
Mixed Chorus 3, 4; A Cappella Choir 4; Hmrm. Off. 4; FHA.
.

ARRY ELTON CONLEY
Tho' he's full of fun and whim, there's loyalty and truth in im."
COLLEGE DIPLOMA
Band 2, 3.

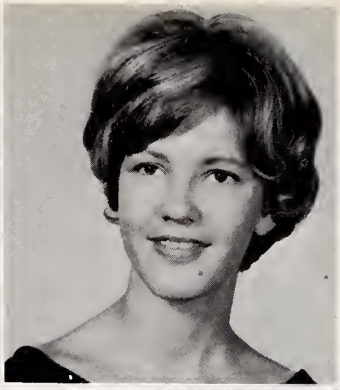

LANCE MICHAEL CONNOR
"Don't let his silence fool you, he has his share of fun."
BUSINESS DIPLOMA
Goldmasquers 3, 4; Hmrm. Off. 3.

PATRICIA O'DONNELL CONNORS
"The heaven such grace did lend her, that she might admired be."
COLLEGE DIPLOMA
Bulletin Board Comm. 2; Reception Comm. 3; Social Comm. 2; Calendar Comm. 3; Hmrm. Off. 2, 3; FTA. 3, 4; Stunt Night 2, 4; Goldmasquers 2, 3, 4.

PATSY ALBERTA COOKSEY
"Work is work and must be done; nevertheless, I have my fun."
BUSINESS DIPLOMA
D.E. Cl. 4.

BRENDA FAYE COOMBS
"Nice to look at, better to know."
COLLEGE DIPLOMA
Board of Elections Comm. 4; Cheerleader 2, 3, 4; Marshals 4; Junior-Senior 3; Biology Cl. 2; Pep Cl. 2, 3, 4; French Cl. 3, 4; Hmrm. Off. 2, 3, 4; Girls Athletic Association 4; Intramural Basketball 3, 4.

LINDA KAYE COOMBS
"A friend to all this cheery girl, for her life is a merry whirl."
COLLEGE DIPLOMA
Reception Comm. 3, 4; Homecoming Comm. 3; Lost and Found Comm. 4, Chairman 4; S.A. Rep. 3; Sr. Class Rep. 4; HI-NEWS 4; Cheerleader 2, 4; Stunt Night 2, 3, 4; Pep Cl. 2, 3, 4; French Cl. 3, 4; Junior-Senior 3; Hmrm. Off. 4; Intramural Basketball 3, 4; Science Cl. 4; Superlative 4.

PATRICIA ANN COOR
"She'll stop St. Peter's roll call to ask a question."
COLLEGE DIPLOMA
Calendar Comm. 4; Biology Cl. 4; French Cl. 4; Math Cl. 4.

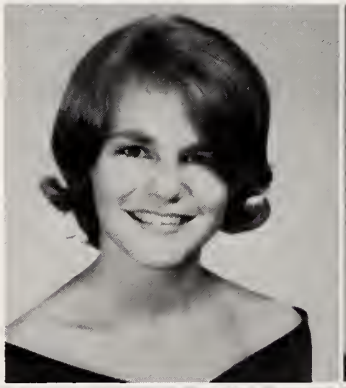

WILLIAM JOSEPH CORRIERI
"Carefree am I."
GENERAL DIPLOMA
Band 2; D.E. Cl. 4.

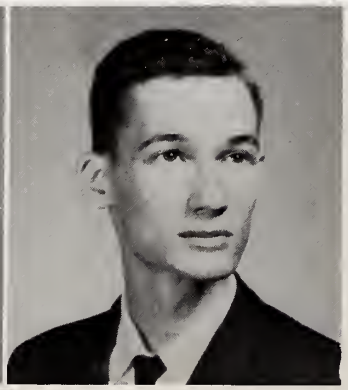

PAUL LEE COUCH
"To be admired is certainly an honor."
COLLEGE DIPLOMA
S.A. Treasurer 4; Jr. Class Treasurer 3; Devotional Comm. 2; Marshals 4; NHS. 3, 4; Stunt Night 2, 3, 4; Hmrm. Off. 2, 3, 4.

MARY ELEANOR COX
"Friendly in manner, full of pep."
GENERAL DIPLOMA
S.A. Rep. 2; Mixed Chorus 3; D.E. Cl. 4; FHA. 2; Hmrm. Off. 2.

ROBERT JOSEPH COX
"Where you find fun and laughter, you'll also find will."
BUSINESS DIPLOMA
S.A. Rep. 2, 3; Varsity Cl. 4; Hmrm. Off. 2, 3; J.V. Baseball 2; V. Baseball 3, 4; J.V. Football 2; V. Football 3, 4; Wrestling 3, 4.

may shine throughout the world.

Seniors love assemblies, but they go wild over a camera!

JAMES FRED CRABTREE
"A winner never quits, a quitter never wins."
COLLEGE DIPLOMA
Goldmasquers 2, 3, 4; Stunt Night 2.

MARY CAROLYN CRISP
"Not too serious, not too gay, but a very good person in every way."
BUSINESS DIPLOMA
S.A. Rep. 2; GOHISCA Advertising Staff 4; FTA 4; Hmrm. Off. 2; Intramural Basketball 3, 4.

SARA DAVID CUTLER
"The charm of her presence is felt wherever she goes."
COLLEGE DIPLOMA
Social Comm. 2, 3; Board of Elections 4; Quill and Scroll 3, 4, President 4; S.A. Corresponding Secretary 4; GOHISCA Advertising Staff 2, 3, Sophomore Editor 2, Department Editor 3; HI-NEWS 4; A Cappella Choir 3, 4; Mixed Chorus 3, 4; Cheerleader 2; Stunt Night 2, 3, 4; Junior-Senior 3; Biology Cl. 3, 4; Debating Cl. 3; Pep Cl. 2, 3, 4; French Cl. 3, 4; Hmrm. Off. 2, 3, 4.

GARY LYNN DAMRON
"You know I say what I think and nothing more or less."
GENERAL DIPLOMA
J.V. Football 2.

CLIFTON DANIEL, III
"Reliable in all he attempts."
COLLEGE DIPLOMA
Goldmasquers 2, 3, 4; Junior-Senior 3; Biology Cl. 3; Hmrm. Off. 3.

BENJAMIN DONALD DAUGHTRY
"That's as well said as if I'd said it myself."
GENERAL DIPLOMA
S.A. Rep. 2; ICT. 3, 4; J.V. Football 2.

To persevere and to surpass,

HELEN GAIL DAVIS
"Success is hers, via mentality."
COLLEGE DIPLOMA
Reception Comm. 4; Stunt Night 3, 4; Junior-Senior 3; Biology Cl. 2, 3, 4; French Cl. 3; Science Cl. 3, 4.

GLORIA JEAN DAVIS
"A kind heart means everything."
COLLEGE DIPLOMA
Marshals 4; FHA 4; Science Cl. 4; French Cl. 4.

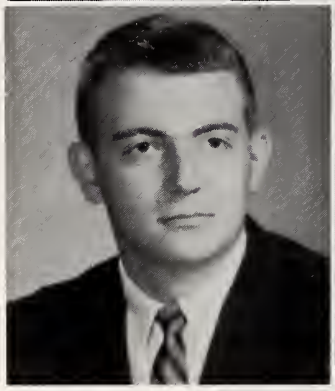

KENNETH EUGENE DAVIS
"The studious die young; I'm looking forward to a long life."
COLLEGE DIPLOMA
S.A. Rep. 2, 3; Stunt Night 3; Junior-Senior 3; Varsity Cl. 2, 3, 4; J.V. Basketball 2, 3; V. Basketball 4; Tennis 2, 3, 4.

SARA ANN DAVIS
"Polite and kind, her friends are many."
COLLEGE DIPLOMA
Bulletin Board Comm. 2; Social Comm. 3; Reception Comm. 4; S.A. Rep. 2, 3; GOHISCA Beauty Court 4; GOHISCA Advertising Staff 4; GOHISCA Administration Editor 4; Mixed Chorus 3, 4; Hmrm. Off. 2, 3, 4; French Cl. 2, 3; Biology Cl. 2; Stunt Night 4; Junior-Senior 3.

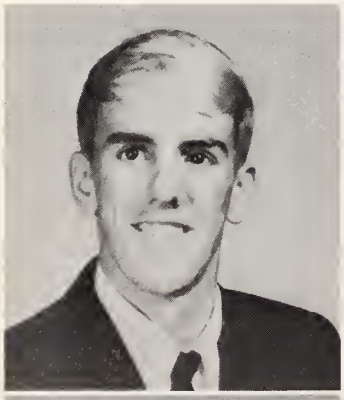

THOMAS NEIL DEATON, JR.
"I like a girl with a good head on my shoulder."
COLLEGE DIPLOMA
A Cappella Choir 4; Mixed Chorus 4; Biology Cl. 2; French Cl. 3, 4; Hmrm. Off. 2, 3.

JOHN WOODWARD DEES
"For every boy with a spark of genius, there are twelve with ignition trouble."
COLLEGE DIPLOMA
GOHISCA Advertising Staff 4; GOHISCA Sports Editor 4; Marshals 4; Stunt Night 2, 3, 4; Biology Cl. 2; French Cl. 3, 4; Latin Cl. 2; Math Cl. 4; Varsity Cl. 3, 4; J.V. Football 2; V. Football 3, 4; Golf 4; Track 2, 3.

Donna Johnson and Mike Gabriel are our well-known smilers.

NICK GEORGE DEHLINGER
"Stiff in opinion."
GENERAL DIPLOMA
Mixed Chorus 4; Stunt Night 4.

EDWARD CLINE DENNING, III
"A man must play some in order to do his work."
GENERAL DIPLOMA
S.A. Rep. 2; ICT. 3, 4.

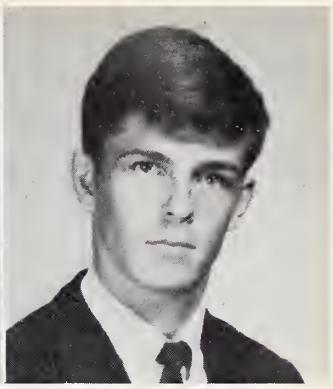

MILDRED GWENDOLYN DENNING
"The sweetest noise on earth, is a woman's voice."
BUSINESS DIPLOMA
FHA. 2, 4; Hmrm. Off. 2.

ELLEN HOPE DERBY
"Charm strikes the eye but merit wins the soul."
COLLEGE DIPLOMA
Social Comm. 3; Beautification Week Comm. 3, Chairman 3; Sr. Class Sec't 4; GOHISCA Advertising Staff 3; GOHISCA Asst. Editor 3; Mixed Chorus 3; Cheerleader 2, 3, 4, Asst. Head 2, 4; NHS. 3, 4; Stunt Night 2, 3, 4; Junior-Senior 3; Biology Cl. 3; French Cl. 3; Pep Cl. 2, 3, 4; FTA. 3, 4, Treasurer 4; Hmrm. Off. 2, 3, 4; Superlative 4.

WALTRAUD DITTRICH
"To know her is to have a friend."
COLLEGE DIPLOMA
Mixed Chorus 4.

SANDRA KATHLEEN DOERR
"Strong minds are often those of whom the world hears least."
COLLEGE DIPLOMA
Marshals 4; Spanish Cl. 3, 4; FHA. 2.

MARY LOUISE DOWLING
"A thing of beauty is a joy forever."
COLLEGE DIPLOMA
Bulletin Board Comm. 2, 3; Social Comm. 2, 3, 4; Reception Comm. 4; S.A. Rep. 2, 4; GOHISCA Beauty Court 3, Advertising Staff 2, 3, 4, Organization Editor 4; HI-NEWS Advertising Staff 3; Goldmasquers 4; Goldmasquers Beauty Court 4; A Cappella Choir 3, 4; Mixed Chorus 2, 3, 4; Cheerleader 2, 3, 4; Stunt Night 2, 3, 4; Junior-Senior 3; French Cl. 3; Pep Cl. 2, 3, 4; Hmrm. Off. 2, 3, 4.

KIRBY LEE DUDLEY
"Full of fun and mischief too, likes doing things he shouldn't do."
COLLEGE DIPLOMA
Bus Driver 3, 4.

DONNA MARIE DUKE
"There are dreams in your eyes."
GENERAL DIPLOMA
Mixed Chorus 4; FHA. 4.

SHIRLEY ELIZABETH EARP
"She's always one you can depend on."
BUSINESS DIPLOMA
Hmrm. Off. 3, 4.

our motto and our guide —

Senior companionship is wonderful, but Billy Newsome and Cathy Bahen also prove it to be helpful!

BENJAMIN HERMAN EASON
"A sign of wisdom is a continued cheerfulness."
GENERAL DIPLOMA
D.E. Cl. 4; I.C.T. 3.

SONDRA ALICE EAVES
"Petite brunette who has a way with people."
COLLEGE DIPLOMA
Goldmasquers 3, 4; Mixed Chorus 4; French Cl. 3, 4; Hmrm. Off. 4; Intramural Basketball 3, 4.

KAY ELIZABETH EDENS
"Women of few words are the best."
GENERAL DIPLOMA
FHA. 2, 3.

JANET LESSIE EDWARDS
"She is gentle and does gentle deeds."
GENERAL DIPLOMA
S.A. Rep. 2; Band 2; D.E. Cl. 4; Hmrm. Off. 2, 3.

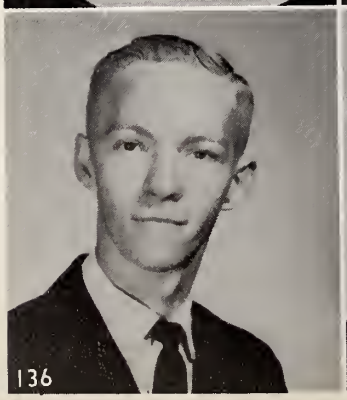

CLIFTON WAYNE ELMORE
"Happiness is cheaper than worry."
GENERAL DIPLOMA
I.C.T. 3, 4.

LEONARD MAYFIELD ERNEST, III
"Put the best you have in life and the best will come back to you."
COLLEGE DIPLOMA
Boys Athletic Comm. 3; Publicity Comm. 4; Stunt Night 4; Junior-Senior 3; Biology Cl. 2; Debating Cl. 4; French Cl. 3; Hmrm. Off. 2, 3, 4; Golf 2, 3, 4.

ALICE FAYE EVANS
"Let my silence speak for me."
GENERAL DIPLOMA
FHA. 2.

MICHAEL LEWIS EVERETTE
"Beware, I may do something sensational yet."
COLLEGE DIPLOMA
Building and Grounds Comm. 4, Chairman 4; A Cappella Choir 4; Mixed Chorus 4; Stunt Night 4; Debating Cl. 4; Science Cl. 3, 4; Spanish Cl. 3, 4.

RENÉE THÈRÉSE FAOUR
"Love is only chatter, friends are all that matter."
COLLEGE DIPLOMA
Homecoming Comm. 4; S.A. Rep. 3, 4; Mixed Chorus 4; Stunt Night 3, 4; Spanish Cl. 3, 4, President 4; FTA. 3, 4, Vice President 4; Board of Elections 4.

LINDA GAIL FARMER
"Let my song fill the night with music."
COLLEGE DIPLOMA
Devotion Comm. 2; Reception Comm. 3; Social Comm. 2, 4; S.A. Rep. 2; Soph. Council Rep. 2; Goldmasquers 2, 3, 4; A Cappella Choir 3, 4; Mixed Chorus 3, 4; Band 2; Stunt Night 3, 4; Junior-Senior 3; Hmrm. Off. 2; Intramural Basketball 4; Girls Athletic Association 4.

DOUGLAS WILLIAM FARWIG
"Here I am, girls!"
GENERAL DIPLOMA
Junior-Senior 3; Varsity Cl. 2, 3; Wrestling 3; Track 3; Golf 2, 3; V. Football 2, 3.

JAMES WALTER FIELDS
"Friendly people are better met than described."
COLLEGE DIPLOMA
Publicity Comm. 4; Devotion Comm. 4; Social Comm. 3; Sr. Class Treasurer 4; Stunt Night 2, 3, 4; Junior-Senior 3; Biology Cl. 2; French Cl. 2, 3; Pep Cl. 4; Hmrm. Off. 2, 4; Board of Elections 4; Superlative 4.

JUDITH GAIL FLANIGAN
"I put my troubles in a pocket with a hole in it."
COLLEGE DIPLOMA
GOHISCA Advertising Staff 4, Circulation Manager 4; Latin Cl. 2; Math Cl. 3; Science Cl. 4; FHA. 2.

BRUCE ALLEN FLETCHER
"Give it to me and I'll fix it."
GENERAL DIPLOMA

HOWARD RAY FLOWERS
"Humor is the harmony of the heart!"
COLLEGE DIPLOMA
S.A. Rep. 2; Stunt Night 2, 4.

PATRICIA ANNE FRANCE
"We may be as good as we please, if we please to be good."
COLLEGE DIPLOMA
Lost and Found Comm. 2; S.A. Rep. 4; HI-NEWS 4; French Cl. 3; Hmrm. Off. 2.

that through the years we hope to shape . . .

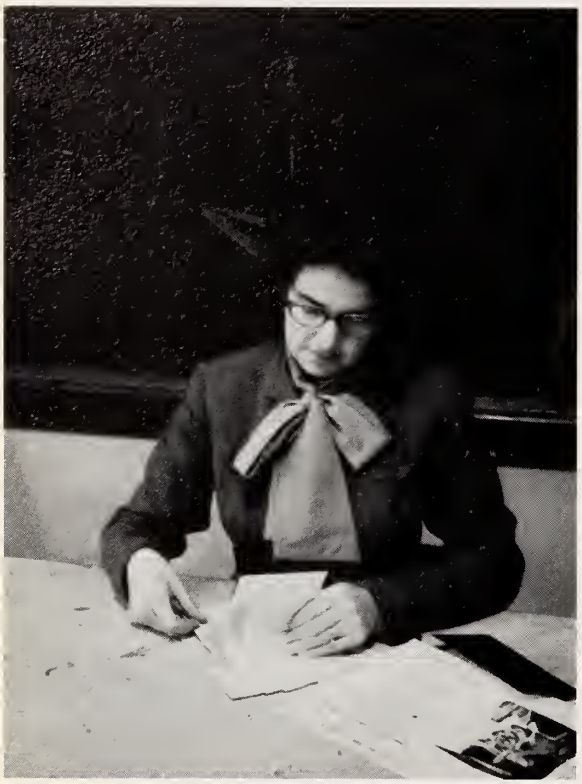

Mrs. Oliver serves as our Business Advisor.

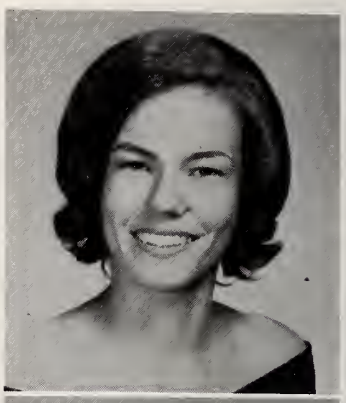

MARYANN ELIZABETH FRANKLIN
"None so knowing as she."
COLLEGE DIPLOMA
Band 2, 3, 4; First Lt. 4, Majorette 2, 3, 4, Asst. Head 3, Head 4; Marshals 4; Biology Cl. 3, 4; Stunt Night 4; Latin Cl. 2; Math Cl. 4; Pep Cl. 2; Science Cl. 4; Intramural Basketball 3, 4.

MONTY DAVID FREEKEN
"Smile with an intent to do mischief!"
COLLEGE DIPLOMA
Varsity Cl. 2, 3; J.V. Baseball 2; V. Baseball 3, 4; Superlative 4.

PAULINE EVELYN FREY
"It matters not how long you live, but how!"
GENERAL DIPLOMA
A Cappella Choir 3; Mixed Chorus 2, 3, 4; Hmrm. Off. 2.

ROBERT MICHAEL GABRIEL, JR.
"Always laughing, never sad, sometimes naughty, never bad!"
COLLEGE DIPLOMA
Flag Comm. 4, Chairman 4; S.A. Rep. 2; Junior-Senior 3; Hmrm. Off. 2, 3; Biology Cl. 4; Science Cl. 4.

SHELTON LEE GAME
"Where there is a will there is a way."
GENERAL DIPLOMA
Hmrm. Off. 4.

PAMELA JANET GARDNER
"Few things are impossible to a person with great skill."
COLLEGE DIPLOMA
Cafeteria Comm. 4; Band 2; Stunt Night 4; French Cl. 4; Intramural Basketball 3, 4.

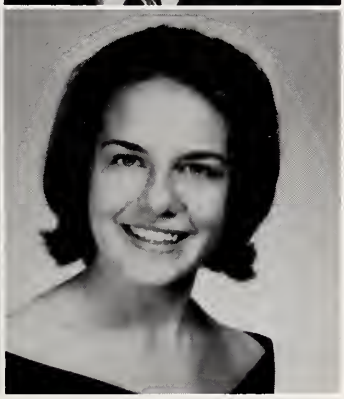

MICHAEL THEODORE GERRITY
"I'm not a surgeon, but I do a lot of cutting up."
GENERAL DIPLOMA
Hmrm. Off. 2; Golf 3, 4.

CLARENCE LAYTON GETSINGER
"Personality is the password to friendship."
COLLEGE DIPLOMA
Assembly Comm. 4, Chairman 4; Homecoming Comm. 4, Chairman 4; S.A. Vice President 4; Soph. Class Secretary; GOHISCA Student Photographer 3; Goldmasquers 4; A Cappella Choir 2, 3; Mixed Chorus 4; Stunt Night 2, 3, 4; Latin Cl. 2; Pep Cl. 4; Science Cl. 3, Hmrm. Off. 2, 3, 4; J.V. Baseball 2; V. Baseball 3, 4; J.V. Basketball 2; J.V. Football 2; V. Football 3; Superlative 4.

LINDA JEAN GIBSON
"Never lonely, often gay, a happy girl all through the day."
BUSINESS DIPLOMA
Mixed Chorus 4; Stunt Night 4; Hmrm. Off. 3.

MARTHA KENDRICK GIBSON
"She doesn't put things off, she puts them over."
COLLEGE DIPLOMA
Social Comm. 2, 3; Cheering Squad Chairman 4; S.A. Rep. 3, 4; Sr. Council Rep. 4; GOHISCA Advertising Staff 2, 3, 4, Features Editor 4; Mixed Chorus 2, 3, 4; Cheerleader 2, 3, 4, Head 4; Stunt Night 2, 3, 4; Junior-Senior 3; French Cl. 3; Pep Cl. 2, 3, 4; FTA. Cl. 4; Hmrm. Off. 2, 3, 4.

INGRID ROSE GODWIN
"As many good points as a pack of pins!"
COLLEGE DIPLOMA
Cafeteria Comm. 4; Stunt Night 4; Junior-Senior 3; French Cl. 3, 4; Math Cl. 4; F.T.A. 3, 4.

ANN MARIE GONTERMAN
"Music makes the world go 'round!"
COLLEGE DIPLOMA
Devotional Comm. 3, 4; Stunt Night 3, 4; A Cappella Choir 2, 3, 4; Mixed Chorus 2, 3, 4; French Cl. 3.

BILLY ARTHUR GOODING
"A worker always willing to do his level best."
GENERAL DIPLOMA
I.C.T. 3, 4.

MARTHA SUE GRADY
"A good disposition I far prefer to gold!"
COLLEGE DIPLOMA
Bulletin Board Comm. 2; A Cappella Choir 2, 3, 4; Mixed Chorus 2, 3, 4; French Cl. 2, 3.

LINDA NADINE GRAHAM
"Time is but the stream I go a-fishing in!"
COLLEGE DIPLOMA
Board of Elections 4; HI-NEWS 4; Goldmasquers 3, 4; Mixed Chorus 4; Stunt Night 4; Biology Cl. 4; French Cl. 3, 4.

CLIFTON EMORY GRANT
"Life lives only in success."
GENERAL DIPLOMA
A Cappella Choir 2, 3, 4; Mixed Chorus 2, 3, 4; Hmrm. Off. 2.

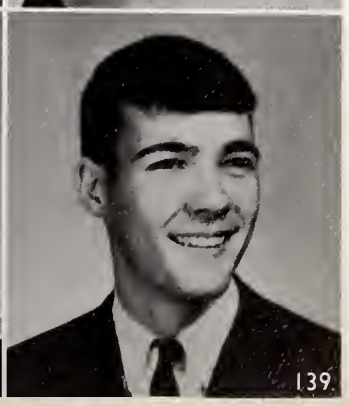

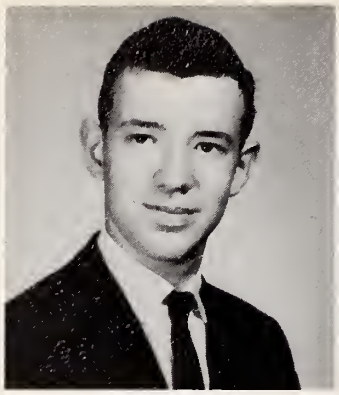

JOHN THOMAS GRANT
"He's quiet, ambitious, and very sincere."
COLLEGE DIPLOMA
Flag Comm. 4; Bulletin Board Comm. 2; Stunt Night 2, 3, 4.

LARRY GENE GRANT
"His very fingers hath music in them as they run across the keys."
COLLEGE DIPLOMA
S.A. Rep. 2; Hmrm. Off. 2, 3; Band 2, 3, 4, 2nd Lt. 2; Dance Band 2; Capt. 4; Spanish Cl. 2.

HAROLD DEAN GROSS
"In his quiet way he solves his problems well."
GENERAL DIPLOMA
Bus Driver 4.

WILLIE REGINALD GUPTON, JR.
"Butch—His only labor was to kill time."
GENERAL DIPLOMA
Jr. Council Rep. 2, 3; S.A. Rep. 2, 3; I.C.T. 3, 4.

REBECCA ANN GURLEY
"A little bit of shyness."
BUSINESS DIPLOMA
Mixed Chorus 4; Hmrm. Off. 2; FHA 2.

LESLIE PHILMON HAM
"People better than Phil are seldom found."
COLLEGE DIPLOMA
Marshals 4; Stunt Night 4; Science Cl. 3, 4; Hmrm. Off. 2

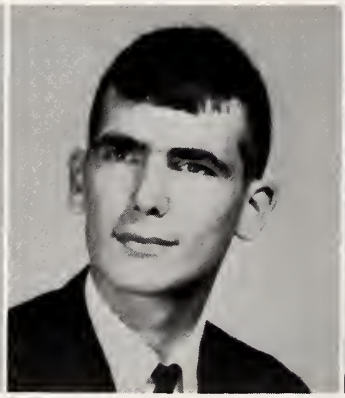

KENNETH EARL HAMM
"If I can't say what I think, why think it?"
GENERAL DIPLOMA

JAMES LLOYD HANSON
"Ready to work, ready to play, ready to help whenever he may."
COLLEGE DIPLOMA
Math Cl. 4; Golf 4; Hmrm. Off. 2.

DONALD EDWIN HARRELL
"A walking definition of a good sport."
COLLEGE DIPLOMA
Band 2; Biology Cl. 2; Varsity Cl. 4; Hmrm. Off. 2; J.V. Baseball 2; J.V. Football 2; V. Football 3, 4; Track 3, 4; Wrestling 4.

MARCIA HARRINGTON
"Why worry, the world goes just the same."
COLLEGE DIPLOMA
S.A. Rep. 2; Hmrm. Off. 2.

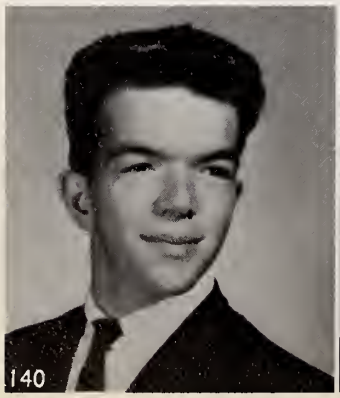

WELTHA MAE HARRIS
"She's little 'tis true, but precious in value."
GENERAL DIPLOMA
Junior-Senior 3; Hmrm. Off. 3.

DIANE MARIE HART
"A neat appearance is a valuable asset."
GENERAL DIPLOMA
Stunt Night 4.

the futures of our lives.

We have many privileges, but fulfilling the center seats during assemblies is one of our greatest.

CHRISTINE VERA HARVEY
"A very sweet girl of quiet ways."
BUSINESS DIPLOMA

PAUL EDWARD HAYES
"Okay, teacher, you can talk now . . . I'm finished."
COLLEGE DIPLOMA
Stunt Night 4; Debating Cl. 4; French Cl. 3; Math Cl. 3, 4; Science Cl. 3, 4; Track 2, 4.

REBECCA LYN HAYNES
"It's better to smile than to frown."
GENERAL DIPLOMA
Biology Cl. 2; Pep Cl. 3; D.E. Cl. 4; FTA. 3.

DONALD AVERY HEATH
"Girls are running through his mind, they don't dare walk."
COLLEGE DIPLOMA
Calendar Comm. 2; French Cl. 3; Varsity Cl. 4; J.V. Football 2; V. Football 3, 4; Track 2, 3; Fellowship of Christian Athletes 2, 3, 4; Hmrm. Off. 2, 3, 4.

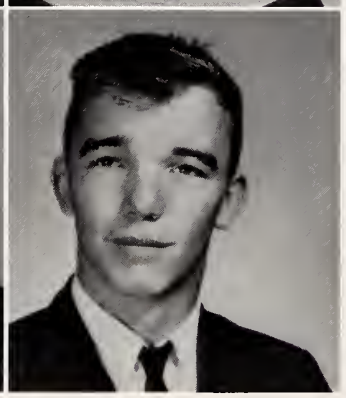

LINDA MARIE HELMS
"The word impossible *is not in her dictionary."*
COLLEGE DIPLOMA
Social Comm. 3; Lost and Found Comm. 4; Board of Elections Comm. 4; Reception Comm. 2; S.A. Recording Secretary 3; Class Rep. for Mars Hill Workshop 3; Soph. Class Vice President 2; GOHISCA Advertising Staff 3, 4, Junior Editor 3, Student Association Editor 4; Quill and Scroll 3, 4, Secretary 4; Mixed Chorus 3, 4; Marshals 4; N.H.S. 3, 4; Stunt Night 2, 3, 4; Junior-Senior 3; Biology Cl. 2, Vice President 2; French Cl. 3; Latin Cl. 2, Vice President 2; Pep Cl. 2, 3, 4; FTA. 3; Hmrm. Off. 2, 3, 4; Soph. Council Rep. 2; Sr. Council Rep. 4.

AMBER CLAY HENSON
"Striving and willing to work for her school and others."
COLLEGE DIPLOMA
Mixed Chorus 3, 4; Stunt Night 3, 4; Spanish Cl. 3, 4; Hmrm. Off. 2; Intramural Basketball 3, 4.

EDWARD RAY HERRING
"Teachers, books, and classes are his only objections to school."
GENERAL DIPLOMA
Goldmasquers 2, 3, 4; Stunt Night 2; D.E. Cl. 4; Hmrm. Off. 2.

CAROL JEAN HERRITT
"Carefree am I all the day through."
GENERAL DIPLOMA
D.E. Cl. 3, 4; FHA. 4; Hmrm. Off. 4.

HUGH EDWARD HILL, III
"At whatever you undertake, strive to do the best."
COLLEGE DIPLOMA
Varsity Cl. 3, 4; Hmrm. Off. 2; J.V. Baseball 2; J.V. Football 2; V. Football 3, 4; Track 3; Fellowship of Christian Athletes 3, 4.

TED G. HILL
"When joy and duty clash, let duty go to smash."
GENERAL DIPLOMA
D.E. Cl. 3, 4.

WALTER FRANKLIN HILL
"Personality is his guide."
COLLEGE DIPLOMA
Varsity Cl. 4; J.V. Baseball 2, 3; V. Baseball 4; J.V. Football 2.

BESSIE JIM HINSON
"Always a laugh, and a smile . . . That's envy."
COLLEGE DIPLOMA
G-Pin Comm. 2, 4; Reception Comm. 4; Devotional Comm. 4; Soph. Council Rep. 2; GOHISCA Advertising Staff 4; Goldmasquer Editor 4; Mixed Chorus 3, 4; Stunt Night 2, 3, 4; Junior-Senior 3; Biology Cl. 2; Debating 4; French Cl. 3; Pep Cl. 3, 4; FTA. 4; Hmrm. Off. 2, 3, 4; Intramural Basketball 3.

LAURA EVELYN HINSON
"Can we ever have too much of a good time?"
COLLEGE DIPLOMA
Bulletin Board Comm. 2; Athletic Comm. 3; S.A. Rep. 2, 3; Mixed Chorus 2, 3, 4; Stunt Night 2, 4; French Cl. 2, 3; Hmrm. Off. 2, 3.

JANE WINNETTE HINTON
"Something sterling that will stay, when gold and silver melt away."
COLLEGE DIPLOMA
GOHISCA Advertising Staff 4, Departmental Editor 4; Mixed Chorus 2; French Cl. 3; Math Cl. 3.

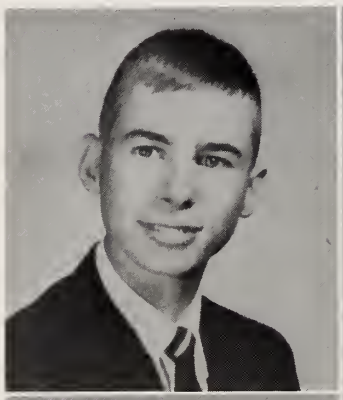

With our colors green and white,

CAROLYN ELAINE HOLLAND
"Be a friend to all, but love only one."
GENERAL DIPLOMA
Goldmasquers 4; Mixed Chorus 2, 3; Hmrm. Off. 2; FHA. 2, 3, 4.

WILLIAM NATHAN HOLLOMAN
"He's full of wit and loving fun. Look out world, here he comes."
GENERAL DIPLOMA
Quill and Scroll 4; HI-NEWS 2, 3, 4, Assistant Feature Editor 2, Feature Editor 3, 4; Goldmasquers 2.

ELIZABETH JANE HOLMES
"Soft spoken and sweet, she's the kind one likes to meet."
GENERAL DIPLOMA
S.A. Rep. 2; Junior-Senior 3; FHA. 2; Hmrm. Off. 3.

Jo Anne Pearson and Jackie Blankenhorn have problems with their research papers.

BEVERLY JEAN HOOD
"From this little spark will burst a mighty flame."
GENERAL DIPLOMA
Board of Elections 2, 3, 4; HI-NEWS 4; Mixed Chorus 3, 4; Cheerleader 2, 3, 4; Stunt Night 2, 3, 4; Junior-Senior 3; Pep Cl. 2, 3, 4; Hmrm. Off. 2, 3, 4.

JOEL CRAIG HOOD
"In thy face I see the map of honor, truth, and loyalty."
COLLEGE DIPLOMA
Spanish Cl. 4; Goldmasquers 4; Biology Cl. 2; Varsity Cl. 4; Hmrm. Off. 2; J.V. Football 2; V. Football 3, 4; Track 2, 3, 4; Wrestling 3, 4.

DAVID ROBBINS HOOKS
"Let there be drums."
GENERAL DIPLOMA
Band 2, 3, 4; Third class musician, Second class musician 4, Captain 4.

NETA KATHRYN HOOKS
"Lovely to look at, delightful to know."
COLLEGE DIPLOMA
Bulletin Board Comm. 2, 3; G-Pin Comm. 2, 4, Chairman 4; S.A. Rep. 2, 3; Class S.A. Rep. 2; Class Vice President 4; GOHISCA Advertising Staff 3, Departmental Editor 3; A Cappella Choir 2, 3, 4; Mixed Chorus 3, 4; Marshals 4; Stunt Night 2, 3, 4; Junior-Senior 3; Biology Cl. 2, 4; Latin Cl. 2, Treasurer 2; Math Cl. 4; Pep Cl. 3; Science Cl. 4; FTA. 4; Hmrm. Off. 2, 3, 4; Intramural Basketball 3, 4.

OWEN RICHARD HOPKINS
"Personality is the very guide of life."
COLLEGE DIPLOMA
Biology Cl. 2; Latin Cl. 2; Spanish Cl. 4; Hmrm. Off. 3.

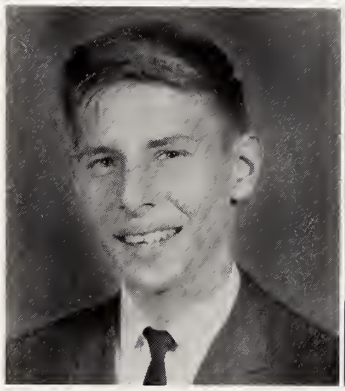

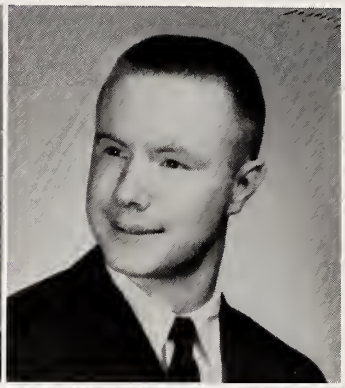

EDWARD EARL HORTON, JR.
"An athletic boy with a will to please and take life as a joy."
BUSINESS DIPLOMA
Athletic Comm. 2, 4; Hmrm. Off. 2, 4; J.V. Basketball 2, 3; Tennis 2, 3, 4.

JAMES SETH HORTON
"He has a heart with room for everyone."
GENERAL DIPLOMA
J.V. Basketball 2, 3; Tennis 2, 3, 4.

ELIZABETH NORRIS HOWELL
"Her care is never to offend, and every person is her friend."
BUSINESS DIPLOMA
Calendar Comm. 3, 4; Cafeteria Comm. 4; S.A. Rep. 2; Mixed Chorus 4; Hmrm. Off. 2, 4.

JAMES WILLIAM HOWELL, III
"His heart is as far from an enemy as heaven is from earth."
COLLEGE DIPLOMA
Building and Ground Comm. 3; Stunt Night 3, 4; Junior-Senior 3; Hmrm. Off. 2, 3.

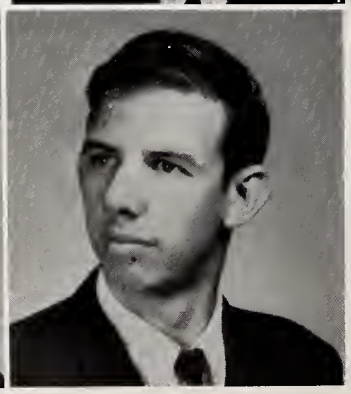

JOEL WAYNE HOWELL
"He sleeps in the kitchen with his feet in the hall."
GENERAL DIPLOMA
S.A. Rep. 2, 3; Goldmasquers 3, 4; Junior-Senior 3; Hmrm. Off. 2, 3; J.V. Basketball 2.

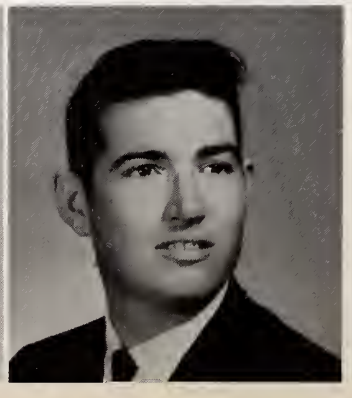

ZANDRA CONNEAL HUGHES
"She seems to find time for everyone."
GENERAL DIPLOMA

JAMES BARRY HYDE
"Why do it today? There's always tomorrow."
GENERAL DIPLOMA

we'll keep our morals high.

"A rose among thorns."

ALICE ANN JACKSON
"Thy modesty is a candle to thy merit."
COLLEGE DIPLOMA
Stunt Night 4; Pep Cl. 3, 4; Hmrm. Off. 4; FTA. 4; FHA. 4; Intramural Basketball 4.

LINDA KAY JACKSON
"She's little, but from tip to toe, she's full of gaiety and go."
COLLEGE DIPLOMA
Mixed Chorus 2, 4; Stunt Night 4; French Cl. 4; Hmrm. Off. 3; Intramural Basketball 3.

STEVEN WALTER JACKSON
"Why take life seriously? We never get out alive."
GENERAL DIPLOMA
Board of Elections 2; Building and Ground Comm. 4; Goldmasquers 2, 3, 4.

SANDRA FAYE JAMES
"The small voice is wanted."
GENERAL DIPLOMA
FHA. 4.

ELEANOR FORREST JARMAN
"Gentle of speech, beneficent of mind."
COLLEGE DIPLOMA
Cafeteria Comm. 3, 4; S.A. Rep. 3; Mixed Chorus 4; Stunt Night 4; French Cl. 2, 3; FTA. 3, 4; Hmrm. Off. 4.

DAVID LEE JOHNSON
"Doing good is the only certain happy action of a man's life."
COLLEGE DIPLOMA
French Cl. 2, 3; Hmrm. Off. 2; Wrestling 2.

Striving to improve our class . . .

DONNA FAYE JOHNSON
"Little she says, but much she knows."
BUSINESS DIPLOMA
Latin Cl. 2; FTA. 4; Junior-Senior 3; Stunt Night 4; Marshals 4; GOHISCA Advertising Staff 4, Business Manager 4.

EMMA RUTH JOHNSON
"She's herself no matter what others are."
GENERAL DIPLOMA
Mixed Chorus 4.

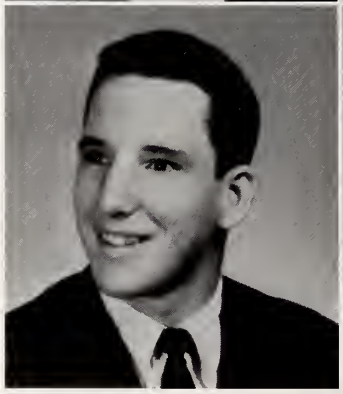

GEORGE LARKIN JOHNSON
"One of those all around boys rarely found."
COLLEGE DIPLOMA
Goldmasquers 4; Jr. Class President 3; Sr. Class President 4; Marshals 4; NHS. 3, 4; Stunt Night 2, 3, 4; Class King 2; Varsity Cl. 3, 4; Hmrm. Off. 2, 3, 4; J.V. Baseball 2; V. Baseball 3, 4; J.V. Basketball 2; V. Basketball 3, 4; J.V. Football 2; V. Football 3, 4; Fellowship of Christian Athletes 2, 3, 4.

ANDREW JOHN JOHNSTONE
"The trick to everything is not to worry."
GENERAL DIPLOMA

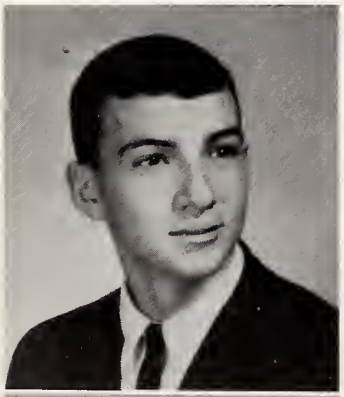

DONALD CLEVELAND JONES
"Tall, dark, and handsome; now girls doesn't he look like Samson?"
BUSINESS DIPLOMA
J.V. Football 2; Track 2.

GRAYSON EBEN JONES
"Live while you may!"
COLLEGE DIPLOMA
Goldmasquers 2, 3, 4; Stunt Night 2, 4; Bus Driver 4; French Cl. 4; Hmrm. Off. 2.

We all know Mrs. Getsinger as our "Second English teacher."

JUDITH ELAINE JONES
"Sweet, cute, and a friend that's true."
BUSINESS DIPLOMA
Hmrm. Off. 2, 4.

KENNETH RAY JONES
"Work fascinates me; I could sit and look at it for hours."
GENERAL DIPLOMA
I.C.T. 3, 4.

MARY MAGDALENE JONES
"Worry little, study less is Mary's idea of happiness."
GENERAL DIPLOMA
S.A. Rep. 2; Goldmasquers 4; FHA. 2, 4.

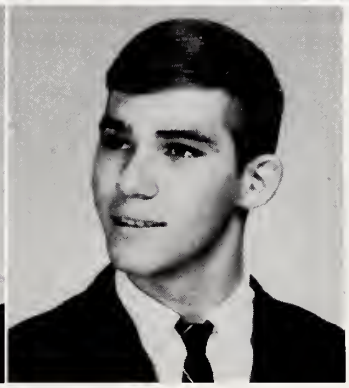

OTIS LEE JONES
"A jolly lad, chuck full of fun, he's always nice to everyone."
GENERAL DIPLOMA
J.V. Baseball 2; V. Baseball 3, 4; J.V. Football 3.

ROY EDWIN JONES
"He has what it takes to get along."
COLLEGE DIPLOMA
Athletic Comm. 3; Varsity Cl. 2, 3, 4; Track 3; Wrestling 2, 3, 4, Captain 4.

SYLVIA LEE JONES
"Friends are born, not made."
GENERAL DIPLOMA

BRENDA FAYE JORDAN
"Always polite and kind at heart, always willing to do her part."
COLLEGE DIPLOMA
Marshals 4; FHA. 2; Intramural Basketball 3, 4.

BRENDA JOYCE JORDAN
"She has no limits for liking everyone."
COLLEGE DIPLOMA
G-Pin Comm. 4; FTA. 4.

JIMMY GLENN JUSTICE
"He never lets his studies interfere with his high school education."
GENERAL DIPLOMA
S.A. Rep. 2; A Cappella Choir 3, 4; Mixed Chorus 3, 4; Stunt Night 4.

BERL KAHN
"Johnson's presidential seat is waiting just for me."
GENERAL DIPLOMA
Goldmasquers 2, 3.

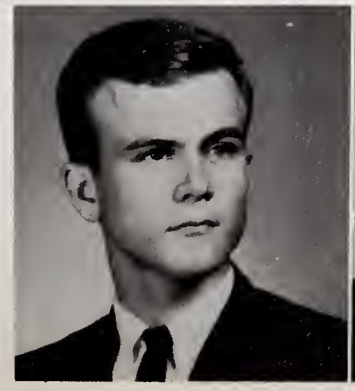

we'll soon pass others by.

Jimmy Howell and Linda Metz are glad the awaited moment is almost here.

ROBERT SHEPARD KAYLOR
"Never put off until tomorrow what you can put off until day after tomorrow."
COLLEGE DIPLOMA
S.A. Rep. 2; Track 4; Wrestling 3, 4; Stunt Night 4.

CONNIE ELAINE KEARNEY
"Full of laughter, full of fun, full of life, a happy one."
GENERAL DIPLOMA
FHA. 2, 4.

DONNA CHERYL KEARNEY
"Good taste is the flower of good sense."
GENERAL DIPLOMA
Calendar Comm. 2; S.A. Rep. 2, 3; Biology Cl. 2; French Cl. 2, 3; Hmrm. Off. 2, 3.

RUTH ANNETTE KEETER
"Trouble is for those who let it bother them."
COLLEGE DIPLOMA

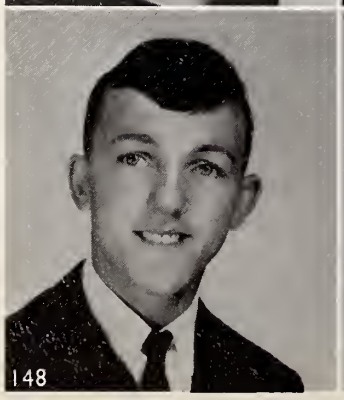

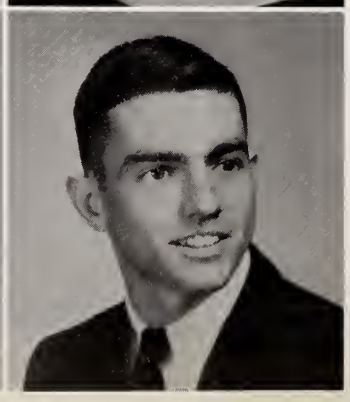

JIMMY WAYNE KELLY
"A friend to everyone; always cheerful and wearing a smile."
GENERAL DIPLOMA
S.A. Rep. 4; D.E. Cl. 4; Hmrm. Off. 4.

WILLIAM EBBIN KELLY, III
"A gem in the ranks of men; an athlete, a friend."
COLLEGE DIPLOMA
Varsity Cl. 3, 4, Corresponding Secretary 4; V. Baseball 3; V. Football 3, 4, Co-Captain 4; Track 4.

DIANE FAYE KESTNER
"It's nice to be natural when you're naturally nice."
GENERAL DIPLOMA
A Cappella Choir 4; Mixed Chorus 4.

JAMES LYNN KING
"I never worry about my lessons; they're in my books."
GENERAL DIPLOMA
Varsity Cl. 4; J.V. Baseball 2; V. Baseball 3, 4.

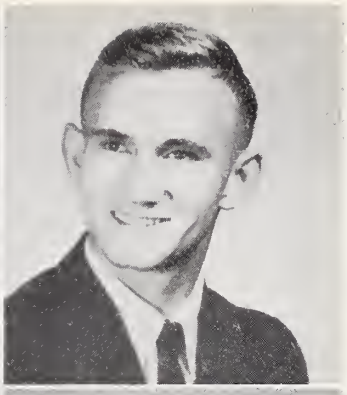

JACK MORRIS KORNEGAY
"If you don't think women are explosive . . . try dropping one!"
COLLEGE DIPLOMA
Stunt Night 3, 4; Junior-Senior 3; Biology Cl. 2; French Cl. 3, 4; Pep Cl. 3, 4; Science Cl. 4; Hmrm. Off. 2; V. Football 4; Track 4.

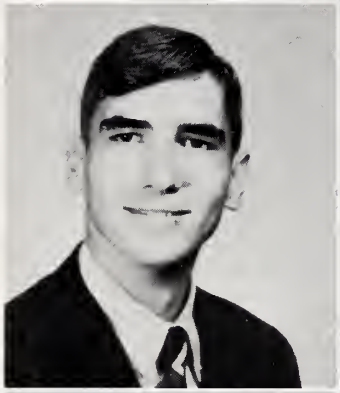

KENNETH RUSSELL KRAMER
"For a beginning manhood there is no such word as fail."
GENERAL DIPLOMA
A Cappella Choir 4; Mixed Chorus 4; Hmrm. Off. 2.

WINFRED GENE LANCASTER
"I was born for something great. What was it?"
GENERAL DIPLOMA
D.E. Cl. 4.

LINDA MAGDALENE LANGSTON
"What is lovely never dies."
COLLEGE DIPLOMA
Mixed Chorus 3; D.E. Cl. 4.

WILLIAM BRYANT LANGSTON
"We often see this lad about, into mischief without a doubt."
GENERAL DIPLOMA
Athletic Comm. 2; Varsity Cl. 2, 3, 4; Tennis 2, 3, 4.

MICHELLE SHARON LEDER
"Precious gems come in small packages."
COLLEGE DIPLOMA
Board of Elections Comm. 2; Goldmasquers 2, 3, 4; A Cappella Choir 3; Mixed Chorus 2, 4; Stunt Night 2, 3, 4; Junior-Senior 3; French Cl. 3, 4; Pep Cl. 2, 3, 4.

SARAH ESTHER LEDFORD
"The most natural beauty in the world is honesty and moral truth."
COLLEGE DIPLOMA
Cafeteria Comm. 4; S.A. Rep. 3; Quill and Scroll 4; HI-NEWS 3, 4, Business Manager 4; Stunt Night 2, 3, 4; Biology Cl. 2, 3; Spanish Cl. 2, 3.

Just when school years are over,

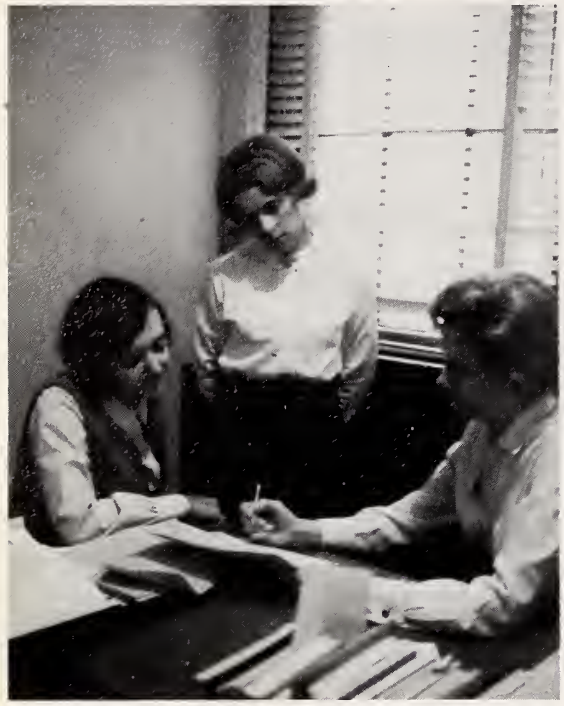

Beverly Wells and Kathy Puckett receive advice from Mrs. Balkcum.

LONNIE LEOPARD
"Chance is blind and the soul author of creation."
COLLEGE DIPLOMA
Spanish Cl. 4.

IRIS MAXINE LEVIN
"Dance your cares away."
COLLEGE DIPLOMA
Music Comm. 2, 3; Quill and Scroll 3, 4; Stunt Night 2, 3, 4; HI-NEWS 3; A Cappella Choir 2, 3, 4; Junior-Senior 3; French Cl. 3; Latin Cl. 2; Hmrm. Off. 2; NHS. 4; Superlative 4.

KAY FRANCES LEWIS
"Courtesy is the flower of kindness."
COLLEGE DIPLOMA
Mixed Chorus 4; Spanish Cl. 3; Hmrm. Off. 3.

MILDRED DORTCH LEWIS
"Her eyes have one language everywhere."
COLLEGE DIPLOMA
Calendar Comm. 2; Social Comm. 3; S.A. Rep. 2, 3; GOHISCA Advertising Staff 2; Mixed Chorus 3; Stunt Night 2, 3, 4; Junior-Senior 3; Pep Cl. 3, 4; Hmrm. Off. 2, 3; Intramural Basketball 3, 4.

CAROL LINDQUESTER
"She looks quiet, but look again."
GENERAL DIPLOMA

ERNEST LEE LINTON
"One cannot always be a hero, but one can always be a man."
GENERAL DIPLOMA
D.E. Cl. 4; Track 2; Wrestling 2, 3, 4.

LARRY ELVIN LIVENGOOD
"He gives the world the best he has; may the best come back to him."
COLLEGE DIPLOMA
Goldmasquers 2, 3, 4; Marshals 4; NHS. 4; Stunt Night 3, 4; Goldmasquer Advertising Manager 3; Goldmasquer President 4.

JERRY CHRIS LONDENBERG
"One of those fellows you just can't help liking."
GENERAL DIPLOMA
ICT. 3, 4.

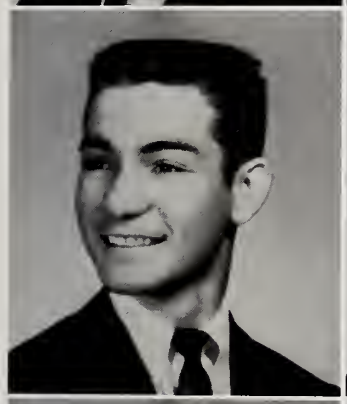

LAWRENCE EDWARD LOWRY
"A merry heart doeth like good medicine."
COLLEGE DIPLOMA
Athletic Comm. 3; Spanish Cl. 2, 3; Stunt Night 2, 3, 4; Junior-Senior 3; Bus Driver 4; Hmrm. Off. 2, 3, 4; J.V. Baseball 2; V. Baseball 3; J.V. Football 2; V. Football 3; Track 4; Wrestling 2, 3.

ELIZABETH LEE McAFEE
"Men may come and men may go, but not if I can help it."
COLLEGE DIPLOMA
Social Comm. 2; S.A. Rep. 2, 3; Stunt Night 2, 4; Junior-Senior 3; French Cl. 2, 3, 4; FHA. 2; FTA. 3, 4.

CARL EUGENE McBRIDE, JR.
"Everyone is the son of his own works."
COLLEGE DIPLOMA
G-Pin Comm. 3, 4; S.A. Rep. 2, 4; Governor's School 4; Marshals 4; NHS. 3, 4, Treasurer 4; Stunt Night 3, 4; Junior-Senior 3; Biology Cl. 2, 3; French Cl. 3, 4; Latin Cl. 2; Science Cl. 3, 4; Hmrm. Off. 2, 3, 4; J.V. Football 2.

CAROLE ANN McCLENNY
"Born talking, never lost her birthright."
COLLEGE DIPLOMA
Board of Elections Comm. 4; Intramural Basketball 3, 4; GOHISCA Advertising Staff 4; A Cappella Choir 2, 3, 4; Mixed Chorus 2, 3, 4; Stunt Night 2, 3, 4; Biology Cl. 2; French Cl. 3, 4; Hmrm. Off. 2; Pep Cl. 4; Girls Athletic Comm. 4; FTA. 4.

MARCIA JANE McCLURKIN
"She looks like an angel, she acts like one too, but you never can tell what an angel will do."
COLLEGE DIPLOMA
Bulletin Board Comm. 4; Social Comm. 4; S.A. Rep. 3; GOHISCA Advertising Staff 4; GOHISCA Sr. Class Editor 4; HI-NEWS 4; Stunt Night 4; Junior-Senior 3; French Cl. 2, 3, 4; FTA. 3, 4; Hmrm. Off. 2, 3.

DONALD EDWARD McCORMICK
"The longer you know him the better you like him."
COLLEGE DIPLOMA

JOHNNY CARROLL McFATTER
"J.C." "A good listener is usually thinking of something else."
COLLEGE DIPLOMA
French Cl. 4.

DENNIS CLARK McFERON
"The more you learn, the more you forget, so why study?"
COLLEGE DIPLOMA
French Cl. 3, 4; Varsity Cl. 2, 3, 4; J.V. Football 2; Track 2, 3, 4.

JANE ANN McGIBENY
"Beauty is truth, truth is beauty."
COLLEGE DIPLOMA

ROBERT EUGENE McGOWAN
"As large as life, and twice as natural."
COLLEGE DIPLOMA
Building and Ground Comm. 2; French Cl. 3, 4; Hmrm. Off. 2; J.V. Football 2; V. Football 3, 4; Track 3, 4.

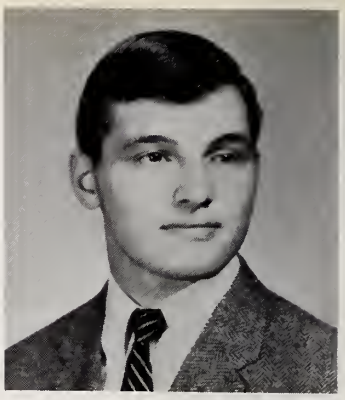

MARY ELLEN McGUIRE
"Attain the unattainable."
COLLEGE DIPLOMA
Mixed Chorus 4; Marshal 4; Junior-Senior 3; French Cl. 3; Hmrm. Off. 4; Stunt Night 4.

DOUGLAS McKEEL
"Here's another industrious boy, but he still finds the time for joy."
GENERAL DIPLOMA
Bus Driver 3, 4; ICT. 4.

LINDA LEE McKINNEY
"Born with a gift of laughter and a sense that the world is mad."
COLLEGE DIPLOMA
Bulletin Board Comm. 4; GOHISCA Advertising Staff 4, Organizations Editor 4; Mixed Chorus 3, 4; Stunt Night 4; Hmrm. Off. 4; Junior-Senior 3; French Cl. 4.

BILLY RAY McLAWHORN
"Although I wink I am not blind."
GENERAL DIPLOMA
Hmrm. Off. 3; J.V. Baseball 2; J.V. Basketball 2; D.E. 4.

KARL HEYER MALPASS, JR.
"A friend to all, a foe to none."
COLLEGE DIPLOMA
Hmrm. Off. 2.

HOWARD PIERCE MAREE
"He should, he could, he did his best."
COLLEGE DIPLOMA
Board of Elections Comm. 4; Reception Comm. 4; Publicity Comm. 3; S.A. Rep. 2, 3, 4; GOHISCA Editor-in-Chief 4; GOHISCA Advertising Staff 3, 4, Circulation Manager 3; Homecoming 2, 3, 4; Quill and Scroll 3, 4; HI-NEWS 3, 4, Assistant Editor 3; Stunt Night 3, 4; Junior-Senior 3; Biology Cl. 2, 3; French Cl. 3; Pep Cl. 4; Hmrm. Off. 4.

THOMAS ROLAND MARLOW, JR.
"Character is fate."
COLLEGE DIPLOMA
French Cl. 4; Varsity Cl. 2 3, 4; Hmrm. Off. 2; V. Baseball Manager 2; J.V. Basketball Manager 2; V. Football Manager 2, 3.

CLEMENT ELDRED MAULDIN
"None but himself could be a parallel."
COLLEGE DIPLOMA
Athletic Comm. 2, 3; Lost and Found 4; S.A. Rep. 2, 3; Stunt Night 3, 4; Varsity Cl. 4; Hmrm. Off. 2, 3, 4; J.V. Football 2, Captain 2; V. Football 3, 4; Track 2, 3, 4; Fellowship of Christian Athletes 3; Soph. Class Rep. 2.

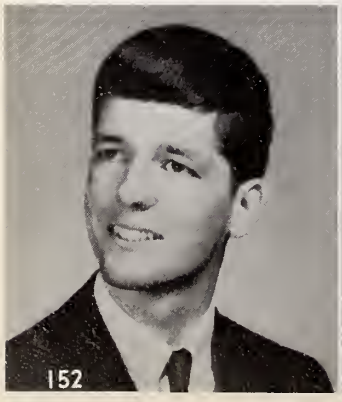

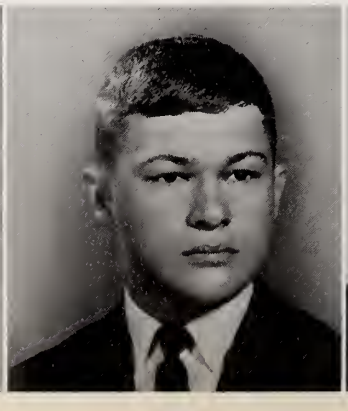

NETA OLIVIA MAYO
"Smile with your heart as well as your eyes."
COLLEGE DIPLOMA
Calendar Comm. 4, Chairman 4; Social Comm. 3; Board of Elections 4; Stunt Night 2, 3, 4; Junior-Senior 3; Math Cl. 2, 3; FTA. 4; Hmrm. Off. 2, 4.

MARTHA KAY MEDFORD
"Deeds, not words."
COLLEGE DIPLOMA
G-Pin Comm. 4; Marshals 4; NHS. 3, 4; Vice President 4; Stunt Night 2, 3, 4; Junior-Senior 3; Biology Cl. 2, 3, 4, President 4; Math Cl. 4; Science Cl. 4; Spanish Cl. 2, 3; Hmrm. Off. 2, 3; Sr. Class Council Rep. 4.

just when our hearts are low,

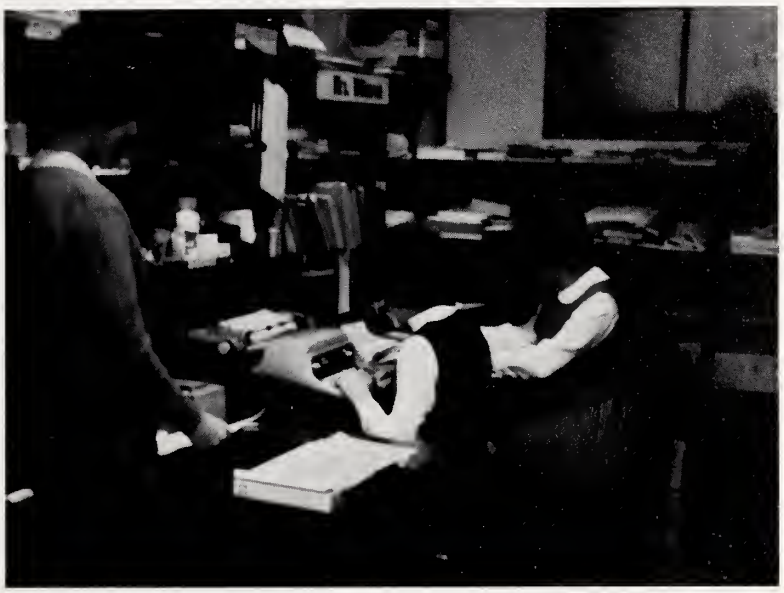

Alease Chestnutt, Carol Snipes, and Mary Crisp are busy workers in Mrs. Williamson's office.

CAROLYN MARIE MERCER
"She needs no eulogy, she speaks for herself."
GENERAL DIPLOMA
A Cappella Choir 2, 3, 4; Mixed Chorus 2, 3, 4; Junior-Senior 3; French Cl. 3; FHA. 3.

FLORA LINDA METZ
"The best way to get ahead is to have one."
COLLEGE DIPLOMA
Bulletin Board Comm. 3; Lost and Found Comm. 4; Cafeteria Comm. 4, Chairman 4; HI-NEWS Staff 4; Mixed Chorus 4; Stunt Night 4; Junior-Senior 3; French Cl. 3; FTA. 3, 4; Hmrm. Off. 2; Intramural Basketball 3.

LINDA JOYCE MILLARD
"Well-timed silence has more eloquence than speech."
COLLEGE DIPLOMA
Biology Cl. 3, 4; French Cl. 4; Math Cl. 4.

BILLIE JEAN MITCHELL
"Where there's a will there's a way."
COLLEGE DIPLOMA
Bulletin Board Comm. 2; Calendar Comm. 3; Goldmasquers 2; A Cappella Choir 2, 3, 4; Mixed Chorus 2, 3, 4; Stunt Night 2, 3, 4; Junior-Senior 3; Latin Cl. 3; Math Cl. 4; Science Cl. 4; Band 3, 4; Staff Sergeant 3, 4; Third Class Musician 3, 4; Secretary 4.

PAMELA KAYE MIXON
"Nothing great was ever achieved without enthusiasm."
COLLEGE DIPLOMA
Publicity Comm. 2; Social Comm. 3, 4, Chairman 4; Homecoming Comm. 3, 4; Reception Comm. 4; S.A. Rep. 3, 4; Jr. Class Council Rep. 3; GOHISCA Advertising Staff 4, Music Editor 4; HI-NEWS Staff 4, Reporter 4; Mixed Chorus 3, 4; A Cappella Choir 3, 4; Stunt Night 2, 3, 4; Junior-Senior 3; Biology Cl. 2, 3; French Cl. 2, 3; Pep Cl. 3, 4; Hmrm. Off. 2, 3.

BILLIE JEAN MOODY
"A light heart lives long."
COLLEGE DIPLOMA
Devotional Comm. 3, 4; S.A. Rep. 2, 3; Junior-Senior 3; French Cl. 3; FTA. 2, 3.

BEVERLY FLORENCE MOORE
"Friendship is a sheltering tree."
GENERAL DIPLOMA
FHA. 2, 4.

SANDRA SHERRILL MOORE
"Self-reverence, self-knowledge, self-control."
COLLEGE DIPLOMA
Lost and Found Comm. 3; Band 2; D.E. Cl. 4; Hmrm. Off. 2.

SARAH JANICE MOORE
"An ounce of enterprise is worth a pound of privilege."
COLLEGE DIPLOMA
Lost and Found Comm. 3; Calendar Comm. 4; S.A. Rep. 2; Mixed Chorus 2, 3; French Cl. 4; Latin Cl. 2; Hmrm. Off. 2; Intramural Basketball 3.

JUDITH KAY MOYE
"A person of courage is also full of faith."
COLLEGE DIPLOMA
Devotion Comm. 3; Mixed Chorus 2; Stunt Night 3, 4; FTA. 2, 3, 4; Hmrm. Off. 2; NHS. 4.

LINDA JOYCE MOYE
"A friend to all."
GENERAL DIPLOMA
D.E. Cl. 3, 4; FHA. 2, 4; Hmrm. Off. 3.

SUSAN KATHRYN MURRAY
"It's easy girls, if you have the eyes."
COLLEGE DIPLOMA
Bulletin Board Comm. 4, Chairman 4; Intramural Basketball 3, 4; Art 4; Goldmasquers 4; Beauty Court 4; A Cappella Choir 3, 4; Mixed Chorus 2, 3, 4; Stunt Night 3, 4; French Cl. 3; Pep Cl. 3, 4; Hmrm. Off. 2.

RICHARD HICKS MUSGRAVE
"Even I get into trouble sometimes."
GENERAL DIPLOMA
Hmrm. Off. 4; Tennis 2, 3.

HERBERT ROGERS MYERS
"Not too mean, not too gay, but a good true friend in every way."
COLLEGE DIPLOMA

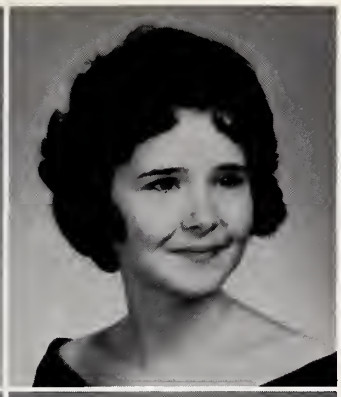

RUSS MYERS
"I may not be right, but I'm never wrong."
COLLEGE DIPLOMA
Bulletin Board Comm. 2, 3, 4; Goldmasquers 4; Debating Cl. 4; Science Cl. 4.

PHYLLIS LAUREEN NEWMAN
"Silence is more eloquent than speech."
BUSINESS DIPLOMA
D.E. Cl. 4; FHA. 2; Hmrm. Off. 2.

WILLIAM SHUFORD NEWSOME
"Fame comes only when deserved, and he always deserves it."
COLLEGE DIPLOMA
Spanish Cl. 4; Varsity Cl. 3, 4; Hmrm. Off. 2, 3, 4; J.V. Baseball 2; V. Baseball 3, 4; J.V. Football 2; V. Football 3, 4.

BONNIE LEE OFFUTT
"She must be seen to be appreciated."
GENERAL DIPLOMA
S.A. Rep. 2; French Cl. 2; Hmrm. Off. 2.

back to the heart returneth . . .

Mike Stevens, Monty Freeken, Bill Kelly, Bryant Langston, and Jackie Turlington show that seniors excel in all sports.

MELBA LOUISE OSBORNE
"When in doubt, giggle."
GENERAL DIPLOMA
Goldmasquers 4; Mixed Chorus 2; FHA. 4.

CATHERINE ETTA OSTROWSKI
"She does nothing to harm, but everything to help."
BUSINESS DIPLOMA
Devotional Comm. 3; Cafeteria Comm. 4; Stunt Night 4; Biology Cl. 4; Hmrm. Off. 2; FHA. 2; Intramural Basketball 3, 4; Girls Athletic Association 4.

ELIZABETH DIANA PARKER
"Smile, and the world smiles with you."
GENERAL DIPLOMA
Goldmasquers 4; Stunt Night 4.

KENNETH EDWARD PARNELL
"Nothing is worth doing, if it is not done well."
D.E. 3; I.C.T. 4.
GENERAL DIPLOMA

HELEN HUNT PARROTT
"How sweet and fair she seems to be."
COLLEGE DIPLOMA
Mixed Chorus 4; French Cl. 3; Stunt Night 3, 4; Junior-Senior 3.

GARY WILLIAMS PARTIN
"True to his work, his word, and his friends."
COLLEGE DIPLOMA
Cafeteria Comm. 2; Flag Comm. 3; S.A. Rep. 2; Stunt Night 3, 4; French Cl. 3, 4; Latin Cl. 2, 3.

RICHARD PATE
"Just a minute and I'll figure it up in my head."
COLLEGE DIPLOMA
Devotional Comm. 2, 3; G-Pin Comm. 4; Quill and Scroll 3, 4; HI-NEWS 3, 4, Assistant Advertising Manager 4; Marshals 4, Chief 4; NHS. 3, 4; Stunt Night 2, 3, 4; Biology Cl. 2, 3, 4; Debating Cl. 4; French Cl. 3, 4; Latin Cl. 2; Science Cl. 3, 4; Hmrm. Off. 2, 3, 4; State National Honor Society Rep. 3.

CLAUDE CLEVELAND PAUL, III
"A friend to those who know him, an idol to those who don't."
COLLEGE DIPLOMA
Social Comm. 4; S.A. Rep. 2; Stunt Night 3, 4; French Cl. 3; Junior-Senior 3; Pep Cl. 4; Varsity Cl. 2, 3, 4; Fellowship of Christian Athletes 2, 3, 4; Hmrm. Off. 2, 3, 4; J.V. Basketball 2; J.V. Football 2; V. Football 3, 4; Track 2, 3.

NANCY RUSSELL PEACOCK
"Behind her smile lies . . . who knows?"
COLLEGE DIPLOMA
Lost and Found Comm. 2, Calendar Comm. 3; Social Comm. 2; Homecoming Comm. 3; Stunt Night 3, 4; Mixed Chorus 3, 4; A Cappella Choir 4; GOHISCA Advertising Staff 4: Junior-Senior 3; French Cl. 2, 3, 4; Pep Cl. 2, 3, 4; Science Cl. 2; F.T.A. 2, 3, 4; Hmrm. Off. 2.

JO ANNE PEARSON
"I shall be like that tree . . . I shall die at the top."
COLLEGE DIPLOMA
Reception Comm. 4, Chairman 4; Social Comm. 4; Stunt Night 2, 3, 4; Student Directory Comm. 4, Co-Chairman 4; Jr. Class Secretary 3; Quill and Scroll 3, 4, Vice President 4; HI-NEWS 3, 4, Editor-in-Chief 4; Junior-Senior 3; Pep Cl. 3, 4; F.T.A. 3, 4; Hmrm. Off. 2, 3, 4.

MICHAEL ADVIAN PEELER
"Reason and judgement are the qualities of a leader."
COLLEGE DIPLOMA
Audio-Visual Comm. 3, Chairman 3; S.A. President 4, S.A. Rep. 2; S.A. Grade Council Rep. 3; GOHISCA Advertising Staff 3, Sports Editor 3; Quill and Scroll 3, 4; Goldmasquers 4; Marshals 4, 2nd Assistant 4; NHS. 3, 4; Stunt Night 2, 3, 4; Junior-Senior 3; Spanish Cl. 2, 3; Pep Cl. 4; Hmrm. Off. 2, 3, 4; Tennis 2, 3, 4.

school's golden long ago.

Our Home Economics classes are always helping others, for example, fixing a tree at Christmas time for a local rest home.

BARBARA JEAN PELT
"Happy as the day is long."
GENERAL DIPLOMA
A Cappella Choir 3; D.E. Cl. 4; Mixed Chorus 3; FHA 2; Hmrm. Off. 4.

RICHARD GLENN PENUEL
"A cheerful disposition is a valuable capital."
COLLEGE DIPLOMA
Hospitality Comm. 2; S.A. Rep. 2; Stunt Night 4; Hmrm. Off. 2, 3.

WILLIAM LAWRENCE PENUEL
"One boy is more trouble than twelve girls."
GENERAL DIPLOMA
Building and Ground Comm. 2; Goldmasquers 2; I.C.T. 3, 4.

FRANK ALLEN PEOPLES
"Why worry; things are bound to happen anyway."
COLLEGE DIPLOMA
Goldmasquers 4; Band 2, 3, 4; 3rd Class Musician 2, 3, 4; All-State Concert Band 2; All-State Non Commission 4; Symphonic Band 3; Junior-Senior 3; Wrestling 2, 3, 4.

ANNA ROSE PHIPPS
"Blonde hair, laughing eyes, she'll have fun at all she tries."
GENERAL DIPLOMA
Bulletin Boards Comm. 3, 4; Lost and Found 4; Junior-Senior 3; FHA 2, 4; Hmrm. Off. 2, 3.

NANCY CAROLYN PIKE
"Once a friend, always a friend."
COLLEGE DIPLOMA
S.A. Rep 4; Stunt Night 4; French Cl. 3; FHA 4; FTA 3, 4; Hmrm. Off. 2, 4; Intramural Basketball 4.

Far, far away we wander;

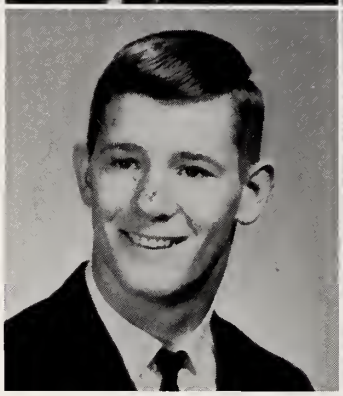

RICHARD EDWARD PITTMAN
"The will to do, the soul to dare."
GENERAL DIPLOMA
I.C.T. 3, 4; Hmrm. Off. 4.

JEFFERY PETER POULSON
"Admired always by the opposite sex; admired as a handsome fellow indeed."
COLLEGE DIPLOMA
Spanish Cl. 2, 3; Stunt Night 2, 3; Junior-Senior 3; Biology Cl. 2; Science Cl. 2; Hmrm. Off. 2; J.V. Baseball 2; J.V. Football 2; Tennis 2; Track 4; Wrestling 2, 4.

JAMES DOUGLAS PRICE
"Every inch a gentleman."
COLLEGE DIPLOMA
Athletic Comm. 3; A Cappella Choir 3, 4; Stunt Night 2, 3, 4; Junior-Senior 3; Varsity Cl. 3, 4, Vice President 4; Hmrm. Off. 2, 3; J.V. Baseball 2; V. Baseball 3, 4; J.V. Football 2; V. Football 3, 4; Wrestling 3, 4.

JOHNNIE MACK PRICE
"A helping hand is always appreciated."
GENERAL DIPLOMA

JUDI CAROL PRICE
"A sunny disposition defers all clouds."
GENERAL DIPLOMA
S.A. Rep. 2; Stunt Night 3, 4; HI-NEWS 4; Junior-Senior 3; French Cl. 3; FHA 2; FTA 3; Hmrm. Off. 2, 3, 4.

RALPH LEE PRICE
"None knows what he can do until he tries."
GENERAL DIPLOMA
Hmrm. Off. 2, 3; V. Basketball 4; Tennis 3.

Our thick notebooks always indicate that we're on top!

KATHLEEN MARIE PUCKETT
"It's better to be small and shine than large and cast a shadow."
GENERAL DIPLOMA
S.A. Rep. 2; HI-NEWS 3, 4, Assistant Editor 4; Stunt Night 2, 3, 4; Junior-Senior 3; French Cl. 3, 4; Pep Cl. 2; Hmrm. Off. 2, 3, 4; HI-NEWS Shop Mgr. 4.

DONALD GASKIN RADFORD
"Quiet and shy, a wonderful guy."
COLLEGE DIPLOMA
Devotional Comm. 3.

JERALD DURWOOD RAY
"Happy go lucky, gay and free, nothing ever bothers me."
COLLEGE DIPLOMA
S.A. Rep. 2, 3; Stunt Night 4; French Cl. 3; Hmrm. Off. 2, 3.

CAROL JEAN REESE
"A sweet, attractive kind of grace."
GENERAL DIPLOMA
Goldmasquers 3, 4; FHA 2.

EVELYN ANNE RICHTER
"The best way to have a friend is to be one."
BUSINESS DIPLOMA
Social Comm. 4; Calendar Comm. 4; Board of Elections 3, 4; Reception Comm. 2; Cheerleader 2; Stunt Night 3, 4; Junior-Senior 3; French Cl. 2; Pep Cl. 2, 3, 4; Hmrm. 3, 4.

ANN ELOISE ROQUEMORE
"If smiles were gold then she'd be rich."
GENERAL DIPLOMA
Stunt Night 4.

JOHN ROBERT ROSES
"Made up of wisdom and fun."
COLLEGE DIPLOMA
S.A. Rep. 4; Stunt Night 4; Junior-Senior 3; Hmrm. Off. 2, 3, 4; Varsity Cl. 2, 3, 4; J.V. Football 2; Track 2, 3, 4.

JAMES EDWARD RUSSELL
"A person's character is his future."
COLLEGE DIPLOMA
Golf 3, 4.

BONNIE KAY RYE
"Nice to walk with and witty to talk with."
GENERAL DIPLOMA
FHA 2.

CALVIN SASSER
"Why worry, the world goes on just the same."
GENERAL DIPLOMA
S.A. Rep. 3.

our spirits stay alive.

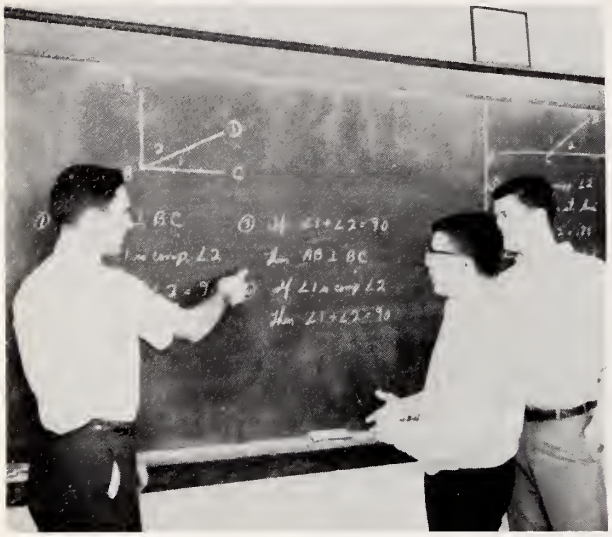

Coach Whisenhunt is trying diligently to explain a difficult problem to Roy Jones and Eddie Stewart.

JEANNE BRYANT SASSER
"Whatever you undertake, strive to do your best."
BUSINESS DIPLOMA
Marshals 4; Biology Cl. 3, 4; FTA 4.

JIMMY GLENN SASSER
"He has a smile for everyone and a friend for every smile."
COLLEGE DIPLOMA
S.A. Rep. 2, 3; Hmrm. Off. 2, 3; Calendar Comm. 2.

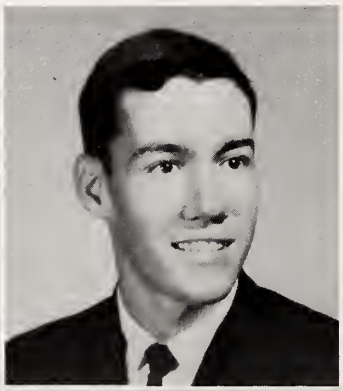

GRACE ESTELLE SAULS
"Act well your part, therein the beauty lies."
GENERAL DIPLOMA
FHA. 2, 3.

MIKE BREWSTER SCHOULTZ
"His list of friends would run a mile."
COLLEGE DIPLOMA
Stunt Night 4; Science Cl. 4; Varsity Cl. 4; Golf 3, 4.

MARY ELLEN SCOTT
"Her fun is as deep as the ocean; her troubles, as light as the foam."
COLLEGE DIPLOMA
World Relations Comm. 2; Stunt Night 2, 4; Junior-Senior 3; French Cl. 2, 3, 4; FHA 4; FTA. 3, 4; Hmrm. Off. 2.

BILLIE ESTHER SEYMOUR
"Mischief sparkles in her eyes, and her laughter never dies."
COLLEGE DIPLOMA
Calendar Comm. 2, Co-Chairman 2; Board of Elections 4; Social Comm. 3; S.A. Rep. 2, 3; Stunt Night 2, 3, 4; Junior-Senior 3; Biology Cl. 2; French Cl. 2, 3, 4; Pep Cl. 3, 4; FTA. 4; Hmrm. Off. 2, 3, 4; Intramural Basketball 3, 4.

WILLIAM HOWARD SEYMOUR
"'Tis good to be gay and carefree."
GENERAL DIPLOMA
D.E. Cl. 4.

SANDRA FAYE SHAW
"An angel wandering out of heaven."
COLLEGE DIPLOMA
Junior-Senior 3; Spanish Cl. 2, 3, 4; FHA 4; FTA 4; Hmrm. Off. 2, 3, 4.

JACKIE LOU SHEARIN
"Speak gently; it is far better to rule by love than by fear."
GENERAL DIPLOMA
Mixed Chorus 3, 4; Hmrm. Off. 2.

MARY HAMILTON SHEPARD
"She is happy, joyous, and gay; she has good humor and plenty to say."
COLLEGE DIPLOMA
Reception Comm. 2; Cheering Comm. 2, Chairman 2; Social Comm. 4; S.A. Rep. 2; Soph. Class Council 2; GOHISCA Advertising Staff 4, Departmental Editor 4; HI-NEWS 4; A Cappella Choir 4; Mixed Chorus 3, 4; Cheerleader 2, 3, 4, Head 2; Stunt Night 2, 3, 4, Queen 2; Junior-Senior 3; French Cl. 4; Pep Cl. 2, 3, 4; Hmrm. Off. 2, 3, 4; Intramural Basketball 3, 4.

LINDA CAROLYN SHIRLEY
"Gentle and sweet, true in reality."
BUSINESS DIPLOMA
Lost and Found Comm. 3; A Cappella Choir 3, 4; Mixed Chorus 3, 4; FTA 3, 4; Hmrm. Off. 3, 4.

MARY CARROLL SIMMONS
"A charm to the eye, delightful to know."
COLLEGE DIPLOMA
Social Comm. 4; Bulletin Board Comm. 3; Reception Comm. 2; GOHISCA Beauty Court 4; GOHISCA Advertising Staff 4; HI-NEWS Staff 4; Goldmasquers 4; Stunt Night 2, 3, 4; Pep Cl. 3, 4; French Cl. 3; Biology Cl. 2, 3, 4; Junior-Senior 3; Hmrm Off. 2, 4.

BRENDA BEATRICE SMITH
"She is wonderful to know, delightful to look at; and when around her you are always happy."
GENERAL DIPLOMA
Mixed Chorus 2, 3, 4; Hmrm. Off. 2, 3; Stunt Night 4.

CHERYL WYNNE SMITH
"She is always willing to do her part."
GENERAL DIPLOMA
Goldmasquers 2, 4; Junior-Senior 3; D.E. Cl. 4; FHA 3, 4; Hmrm. Off. 4.

HARRY LEE SMITH
"He smiles with an aim to please."
GENERAL DIPLOMA
S.A. Rep. 3; D.O. 4; I.C.T. 4.

RICHARD SMITH
"May he always receive the best in life."
GENERAL DIPLOMA
D.O. 4; I.C.T. 4.

Soon life's doors will open . . .

A few of our students take advantage of the homecoming dance.

ROGER PARKER SMITH
"He goes to school to experiment because he has already studied."
COLLEGE DIPLOMA
S.A. Rep. 2; Goldmasquers 4; Marshals 4; Biology Cl. 2; Spanish Cl. 2; Stunt Night 4; Hmrm. Off. 4.

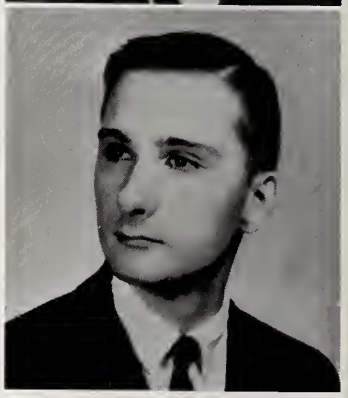

TOM ARTHUR SMITH
"The best thing about driving a school bus is the five minutes out of class."
GENERAL DIPLOMA
S.A. Rep. 3; Bus Driver 4; D.O. 4; I.C.T. 4; Hmrm. Off. 4; Devotional Comm. 2.

KATIE CAROL SNIPES
"A willing heart, a helping hand, always ready on demand."
BUSINESS DIPLOMA
Homecoming Comm. 2, 3, 4; Calendar Comm. 2; Cafeteria Comm. 2; Bulletin Board Comm. 3; S.A. Rep. 2; Soph. Council Rep. 2; Jr. Council Rep. 3; Sr. Council Rep. 4; GOHISCA Advertising Staff 4, GOHISCA Senior Class Editor 4; Stunt Night 2, 3, 4; Junior-Senior 3; Biology Cl. 2; Hmrm. Off. 2, 3, 4; FTA 3, 4, Secretary 4; Intramural Basketball 3.

SUSAN SOUTHERLAND
"There is nothing more humble than ambition, when it is about to climb."
COLLEGE DIPLOMA
Board of Elections 4; G-Pin Comm. 4; Calendar Comm. 2; Mixed Chorus 3; Marshals 4; Stunt Night 3; Biology Cl. 2, 3; French Cl. 3, 4; Latin Cl. 2; Hmrm. Off. 3.

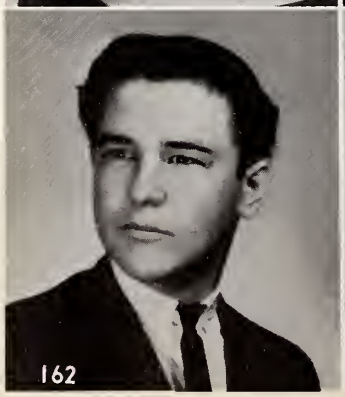

KENNETH MORGAN STANCIL
"Take good care of me; good men are scarce."
GENERAL DIPLOMA

PATRICIA GALE STANCIL
"Her kind blue eyes are gay and glowing."
BUSINESS DIPLOMA
Homecoming Comm. 2, 3; Bulletin Board Comm. 4; Board of Elections 4; S.A. Rep. 2, 3, 4; GOHISCA Advertising Staff 4; Intramural Basketball 3; Stunt Night 2, 3, 4; Junior-Senior 3; Biology Cl. 2; Latin Cl. 2; Pep Cl. 2; FTA. 3; Hmrm. Off. 2, 3, 4.

WALTER LARRY STARDDARD
"It takes a good man to do two things at once."
GENERAL DIPLOMA
Goldmasquers 2; D.E. Cl. 3, 4; Hmrm. Off. 4.

ANNIE RUTH STARLING
"A cheerful heart; a cheerful person."
GENERAL DIPLOMA
Goldmasquers 3.

SAMUEL WRIGHT STARLING
"He could wink at the moon and it would slide down out of the sky and roll 'long beside him."
COLLEGE DIPLOMA
Lost and Found Comm. 4; S.A. Rep. 2; Marshals 4; Stunt Night 2, 3, 4; Junior-Senior 3; French Cl. 3; Hmrm. Off. 2; Tennis 2, 3, 4.

ROBERT EDWARD STARR
"A person's character is his fortune."
GENERAL DIPLOMA
Hmrm. Off. 2, 3, 4; J.V. Baseball 2; J.V. Basketball 2.

PAULA ELAINE STERENBERG
"Her future is planned . . . fourth finger, left hand."
BUSINESS DIPLOMA

THOMAS PATRICK STEPHENSON
"A mind of strong will and a heart of gold."
COLLEGE DIPLOMA
A Cappella Choir 4; Mixed Chorus 4; French Cl. 3; Science Cl. 3; Varsity Cl. 3, 4; Track 2, 4; Wrestling 2, 3, 4.

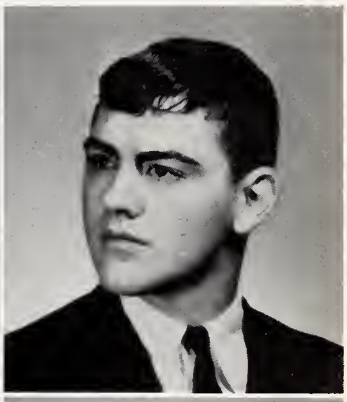

JANET RUTH STEVENS
"Kind heart; level head."
COLLEGE DIPLOMA
A Cappella Choir 4; Mixed Chorus 4; French Cl. 3, 4; Latin Cl. 2.

MICHAEL DELEON STEVENS
"His limbs were cast in manly mold; for hardy sport or contest bold."
COLLEGE DIPLOMA
Athletic Comm. 4; A Cappella Choir 4; Mixed Chorus 4; Stunt Night 3, 4; Junior-Senior 3; Varsity Cl. 2, 3, 4, President 4; Hmrm. Off. 3, 4; J.V. Football 2; V. Football 3, 4; Track 2, 3, 4.

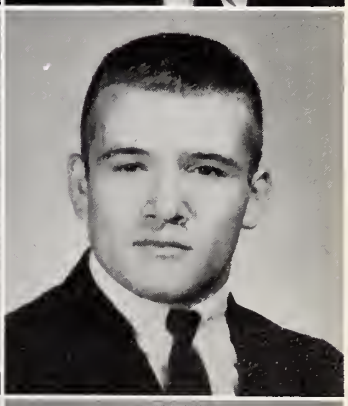

CARL REEVES STEVENSON
"Hold the fort, I'm coming!"
GENERAL DIPLOMA
Varsity Cl. 3, 4; Hmrm. Off. 3, 4; J.V. Football 2; V. Football 3, 4; Track 2, 3, 4; Wrestling 3.

CHERYL JO STEWART
"To hear her talk, to see her smile, her list of friends will run a mile."
COLLEGE DIPLOMA
Social Comm. 2; Mixed Chorus 2, 3, 4; French Cl. 4; FTA 4; Hmrm. Off. 2, 3; Intramural Basketball 3.

EDMOND JOSEPH STEWART
"It's not what you do, it's what you get caught doing."
GENERAL DIPLOMA
Mixed Chorus 4; Stunt Night 4; Varsity Cl. 4; Hmrm. Off. 2, 3; J.V. Baseball 2; V. Baseball 3, 4; J.V. Basketball 2; V. Basketball 4; J.V. Football 2.

JIMMY RAY STOCKS
"Remember, when life is steep, keep your mind even."
GENERAL DIPLOMA
Cafeteria Comm. 2; S.A. Rep. 3; D.O. Cl. 3, 4; I.C.T. 3, 4; Hmrm. Off. 2.

GAYLE LESLIE STOKLEY
"Hope and be happy; that's all for the best."
GENERAL DIPLOMA

JOHN JAY STOVER
"A man of thought and a man of action . . . clear the way!"
COLLEGE DIPLOMA
Goldmasquers 2.

JAMES ROBERT STROUD
"They say the best men are molded out of faults; therefore, for the most part, become better for being a little bad."
GENERAL DIPLOMA
A Cappella Choir 3, 4; Mixed Chorus 3, 4; Hmrm. Off. 3; J.V. Basketball 2; V. Basketball 3; Track 3, 4.

ROBERTA SUSAN STROUD
"Dynamite comes in small packages."
GENERAL DIPLOMA
Athletic Comm. 3, 4; Hmrm. Off. 2, 3; Goldmasquers 4.

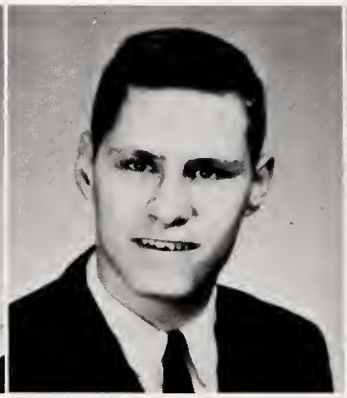

BERNICE ANNE SUGGS
"A pretty girl whose cares are none; she's liked by everyone."
GENERAL DIPLOMA
Homecoming Comm. 2, 3, 4; Junior-Senior 3; Spanish Cl. 3; FTA 4; Hmrm. Off. 2.

CHARLES ALLEN SUMMERLIN, III
"Happy is the man who finds wisdom."
COLLEGE DIPLOMA
Jr. Class Vice President 3; S.A. Rep. 4; Marshals 4; Stunt Night 3, 4; Junior-Senior 3; Latin Cl. 2; Hmrm. Off. 2, 3; J.V. Basketball 2..

WILLIAM KEITH SUTTON
"I have no mockings or arguments, I witness and wait."
COLLEGE DIPLOMA
S.A. Rep. 2; Band 2, 3, 4; French Cl. 3, 4; FTA 4.

GEORGIA ELLEN SWAIN
"A friend to all, a foe to none."
COLLEGE DIPLOMA
Biology Cl. 2, 3; French Cl. 3; Science Cl. 3.

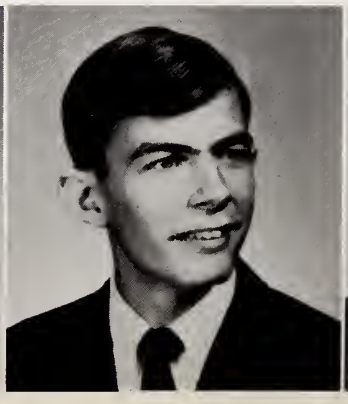

NANCY JEAN TAMPLIN
"Laugh yourself into stitches!"
BUSINESS DIPLOMA
Lost and Found Comm. 3; Stunt Night 4; Junior-Senior 3, FTA 4; FHA 2; Hmrm. Off. 2, 3.

DONNA FAYE TAYLOR
"Her ways are ways of pleasantness."
COLLEGE DIPLOMA
Cafeteria Comm. 4; Biology 4; French Cl. 3; Science Cl. 4; FTA 4.

Mrs. Boland's homeroom always shows good spirit by having beautiful bulletin boards.

for this class of '65.

YVONNE MAE TAYLOR
"True happiness consists not in the multitude of friends, but in their worth and choice."
COLLEGE DIPLOMA
Goldmasquers 4; Mixed Chorus 4; Biology Cl. 2; Pep Cl. 2; FHA 3.

RONNIE TEACHEY
"Oh this learning! What a thing it is!"
COLLEGE DIPLOMA

WILLIAM BREEN THIGPEN
"I teach that all men are mad."
COLLEGE DIPLOMA
Band 2, 3, 4; French Cl. 3; 3rd Class Musician 3, 4.

JOHN BRIENT THOMPSON
"A high card in a stacked deck."
COLLEGE DIPLOMA
Band 2, 3; Science Cl. 4; I.C.T. 4; Hmrm. Off. 4.

JUDY ANN THOMPSON
"Gentle of speech; beneficent indeed."
GENERAL DIPLOMA
S.A. Rep. 2; D.E. 3, 4; FHA. 2, 3, 4; Hmrm. Off. 2, 3, 4.

WILMA GRAY TINGEN
"All her paths are peace."
BUSINESS DIPLOMA
FHA 2; Hmrm. Off. 2.

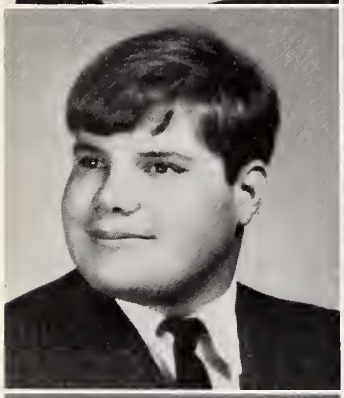

JOSEPH ELISHA TRACHTENBERG
"Witty remarks, unlimited store, personality plus, has fun galore."
COLLEGE DIPLOMA
Board of Elections Comm. 4; Marshals 4; Stunt Night 4; Junior-Senior 3; Debating Cl. 4; Hmrm. Off. 2, 3, 4; Golf 2, 3, 4; N.H.S. 4; Science Cl. 4, Vice President 4; Wrestling 4.

MARY THERESA TROTTER
"She makes the sun shine in shady places!"
COLLEGE DIPLOMA
Bulletin Board Comm. 4; Homecoming Comm. 2, 3, 4; Stunt Night 2; Junior-Senior 3; Latin Cl. 2, 3; FTA 4; Hmrm. Off. 2; Spanish Cl. 3, 4, Treasurer 4.

SUSAN LOUISE TROUTMAN
"One of those fortunate people blessed with intelligence."
COLLEGE DIPLOMA
Marshals 4, 1st Assistant; Governor's School 4; Stunt Night 2; Junior-Senior 3; N.H.S. 3, 4, Secretary 4; Biology Cl. 2, 3, Vice President 3; French Cl. 3, 4; Latin Cl. 2, Secretary 2; Science Cl. 4; Hmrm. Off. 2, 3.

JACKIE MORRIS TURLINGTON
"He fights his way to win the game and never thinks himself to win the fame."
COLLEGE DIPLOMA
Varsity Cl. 2, 3, 4; J.V. Baseball 3; V. Baseball 4; J.V. Basketball 2; V. Basketball 3, 4; Golf 2.

RICHARD MERLE TURLINGTON
"He is good that does good for others."
COLLEGE DIPLOMA
Goldmasquers 4; A Cappella Choir 3, 4; Mixed Chorus 3, 4; Pep Cl. 4; Varsity Cl. 2, 3, 4; Hmrm. Off. 3; J.V. Basketball 2; Honorary Member of V. Basketball 3, 4.

JANE CARMEN TYNDALL
"As Socrates said, 'Those who want the fewest things are nearest to the gods.'"
COLLEGE DIPLOMA
Board of Elections 4; Marshals 4; Stunt Night 3, 4; Biology Cl. 2, 3; French Cl. 3; Latin Cl. 2; Science Cl. 3; FTA 4; N.H.S. 4.

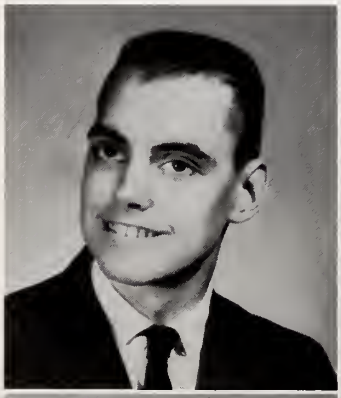

MARILYN LOUISE UNDERWOOD
"Good thoughts are better than empty words."
GENERAL DIPLOMA
Cafeteria Comm. 4; S.A. Rep. 2; Mixed Chorus 3, 4; Junior-Senior 3; French Cl. 3; FHA. 2; FTA. 4; Hmrm. Off. 2, 3; Intramural Basketball 3.

THOMAS JOSEPH UNDERWOOD
"A wonderful person in every way."
GENERAL DIPLOMA
I.C.T. 4.

NANCY JO UTLEY
"Happiness and good thoughts make up in height what she lacks in length."
COLLEGE DIPLOMA
French Cl. 3, 4; Stunt Night 4.

RICHARD VAN BENTHUYSEN, JR.
"Life is what you make it."
COLLEGE DIPLOMA
French Cl. 4.

WILLIAM ALLEN VANHOY
"Stolen water is sweet; and bread eaten in secret is pleasant."
COLLEGE DIPLOMA
Bus Driver 4; Hmrm. Off. 2.

LULA LEE VINSON
"The fountain of beauty is in the heart."
COLLEGE DIPLOMA
Social Comm. 2; Publicity Comm. 3; Bulletin Board Comm. 4; Junior-Senior 3; Biology Cl. 2; French Cl. 3; Hmrm. Off. 2; Intramural Basketball 3.

We work together with unity.

The Senior Council is a very important part of our class.

LINDA LOU VOGEL
"True worth is being not seeming."
COLLEGE DIPLOMA
Debating Cl. 4; Math Cl. 4; Science Cl. 4.

GERALD RAY WADDELL
"A confused mass of muscle followed by a confused mass of women!"
COLLEGE DIPLOMA
S.A. Rep. 2; Mixed Chorus 4; Junior-Senior 3; Varsity Cl. 2, 3, 4; Hmrm. Off. 2, 3, 4; V. Baseball 2, 3, 4; Most Improved Player Award 3; Batting Championship Award 3; J.V. Basketball 2; V. Basketball 3, 4; Fellowship of Christian Athletes 3, 4.

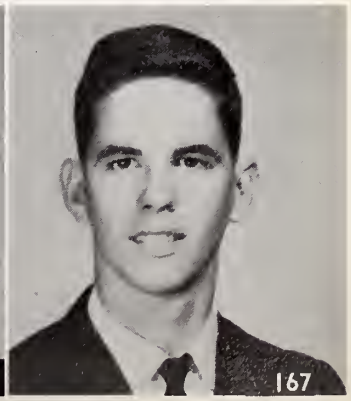

JOHN CRAIG WADE
"I'd rather have a fool to make me merry, than experience to make me sad."
GENERAL DIPLOMA
Goldmasquers 4; Varsity Cl. 2, 3, 4; Hmrm. Off. 2, 3; J.V. Football 2; V. Football 3, 4; Track 2, 3, 4.

BRUCE CHARLES WALKER
"Where Bruce is you'll find cars; where cars are you will find Bruce."
COLLEGE DIPLOMA
S.A. Rep. 4; Stunt Night 4; Science Cl. 4; Hmrm. Off. 4.

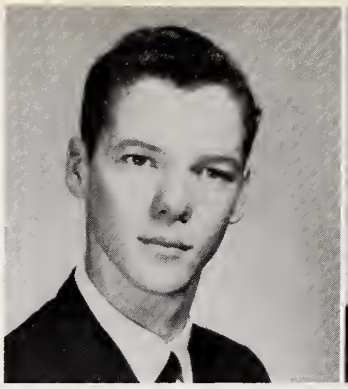

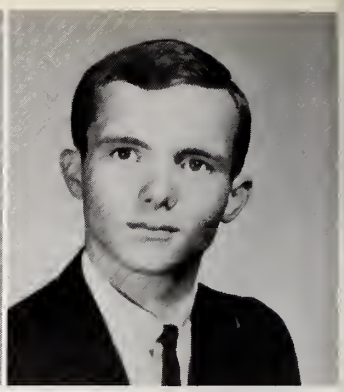

MARION BROWN WALTON, JR.
"Tall oaks from little acorns grow."
GENERAL DIPLOMA

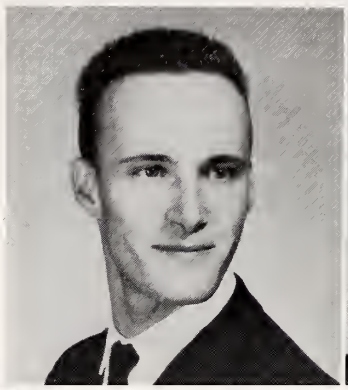

MIRIAM ELIZABETH WARD
"Give me but one firm place to stand, and I will move the earth."
COLLEGE DIPLOMA
Finance Comm. 3, Chairman 3; Reception Comm. 4; Board of Elections 2, 4; S.A. Treasurer 3; S.A. Rep. 2, 4; A Cappella Choir 2, 3, 4; Mixed Chorus 4, Treasurer 4; Stunt Night 2, 3, 4; Junior-Senior 3; Biology Cl. 2, 3; Pep Cl. 2, 3, 4, Sec.-Treas. 2, Treasurer 4; French Cl. 2, 3; Hmrm. Off. 2, 3.

BARBARA JEAN WARREN
"Long life is in her right hand; in her left hand are beauty and honor."
COLLEGE DIPLOMA
Calendar Comm. 2, 3; G-Pin Comm. 4; GOHISCA Beauty Court 3; Mixed Chorus 3, 4; Stunt Night 2, 3, 4; Junior-Senior 3; Pep Cl. 4; Latin Cl. 2; French Cl. 3; Biology Cl. 2; Hmrm. Off. 2, 3, 4; N.H.S. 4; A Cappella Choir 4.

LINDA LEE WARREN
"She may be little, but you know when she's around."
COLLEGE DIPLOMA
G-Pin Comm. 4; Mixed Chorus 2; Marshals 4; Stunt Night 2, 4; Biology Cl. 2; French Cl. 3, 4; Latin Cl. 2; FHA 3, 4; Hmrm. Off. 2.

ERIC BRIAN WATTS
"A nice one he is, full of laughter, ambition and ability."
GENERAL DIPLOMA
D.E. Cl. 4.

LEWIS ALDRIDGE WEISIGER
"You're what you are, not what people think."
COLLEGE DIPLOMA
Goldmasquers 3, 4; Stunt Night 2, 4; Spanish Cl. 2.

BEVERLY CHERYL WELLS
"Enough sense and nonsense to make her a charming girl."
COLLEGE DIPLOMA
Publicity Comm. 2, 4, Chairman 4; Social Comm. 3; Co-Chairman Student Directory Comm. 4; GOHISCA Advertising Staff 3; Student Life Editor 3; Quill and Scroll 3, 4; HI-NEWS Staff 3, 4, Assistant Advertising Manager 3, HI-NEWS Shop Manager 4, Advertising Manager 4; Marshals 4; Stunt Night 2, 3, 4; Junior-Senior 3; Biology Cl. 2; French Cl. 3, 4; Latin Cl. 2; Math Cl. 3; Pep Cl. 4; FTA 3, 4; Hmrm. Off. 2; Intramural Basketball 3, 4.

EDDIE HAROLD WEST
"The will to do, the soul to dare."
COLLEGE DIPLOMA
S A. Rep. 3; Stunt Night 2, 4; Junior-Senior 3; Spanish Cl. 2; Hmrm. Off. 2, 3.

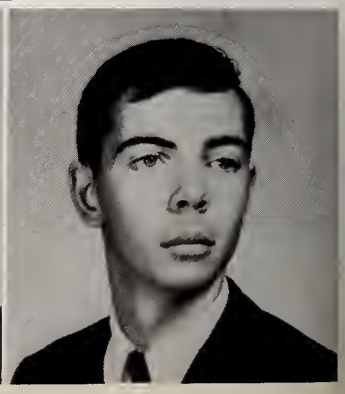

Ready . . . willing . . . able.

NANCY GAIL WEST
"Her hair is like the sun. She's sweet and full of fun."
COLLEGE DIPLOMA
Homecoming Comm. 2, 3, 4; Junior-Senior 3; Biology Cl. 2, 3, 4; French Cl. 2, 3; Science Cl. 3; FTA 4.

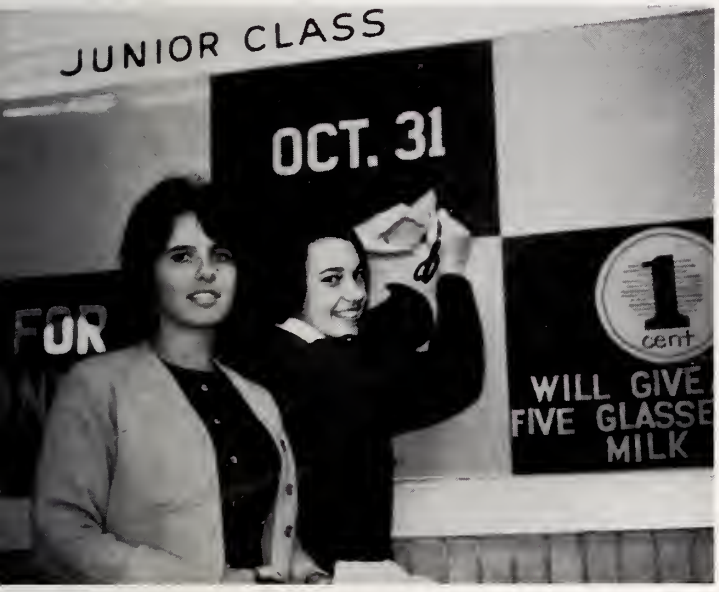

usan Murray and Mary Louise Dowling are always willing to help out n making bulletin boards.

CORNELIA ANN WHEELER
"Kindness costs nothing, but gains everything."
COLLEGE DIPLOMA
Stunt Night 3, 4; Math Cl. 4; French Cl. 3; Biology Cl. 2, 3, 4; Junior-Senior 3; Hmrm. Off. 2; Science Cl. 3, 4.

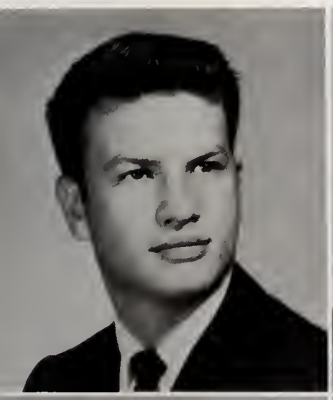

JAMES LOUIS WHITE
"Honesty is the making of his life."
GENERAL DIPLOMA
I.C.T. 4.

LESLIE DAVID WHITE
"He likes to play, which adds to his desirable qualities."
COLLEGE DIPLOMA
Biology Cl. 2; Stunt Night 4; French Cl. 3, 4; Latin Cl. 3, 4; Science Cl. 2.

BOBBY JOE WHITESELL
"He's like a big ray of sunshine on a dark, rainy day."
BUSINESS DIPLOMA
Athletic Comm. 2; Hmrm. Off. 2, 3, 4; Track 3, 4; Stunt Night 4.

JAMES FRANKLIN WIGGS
"Nothing is more useful than silence."
BUSINESS DIPLOMA

DIANNE MARIE WILKINS
"Happy go lucky and well liked indeed."
GENERAL DIPLOMA
Mixed Chorus 2; FTA 2; Hmrm. Off. 2.

HOPE ELAINE WILLIAMS
"It's love and Ralph that make the world go round!"
S.A. Rep. 2, 3; Calendar Comm. 4; Latin Cl. 2; Hmrm. Off. 2, 3; F.T.A. 4.

JANIS LOUISE WILLIAMS
"Brevity is the soul of wit."
COLLEGE DIPLOMA
Social Comm. 4; GOHISCA Advertising Staff 3, Student Activities Editor 3; Stunt Night 2, 3, 4; Junior-Senior 3; French Cl. 3; Pep Cl. 2, 3, 4; Hmrm. Off. 2.

Firm our steps will be.

PEGGY ANNE WILLIAMS
"Lives, loves, and fills life with happiness."
BUSINESS DIPLOMA

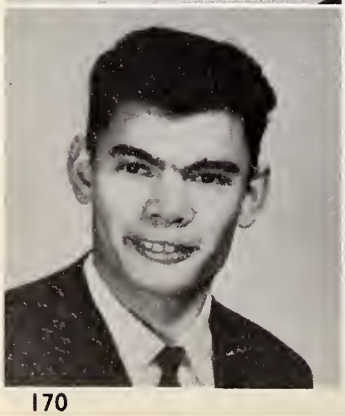

RALPH WILLIAMS
"A man of few words, but powerful meaning."
GENERAL DIPLOMA
Hmrm. Off. 3, 4.

We always take part in helping others.

Class of '65

HOMEROOM 219

Two of the better floats of our Homecoming Parade

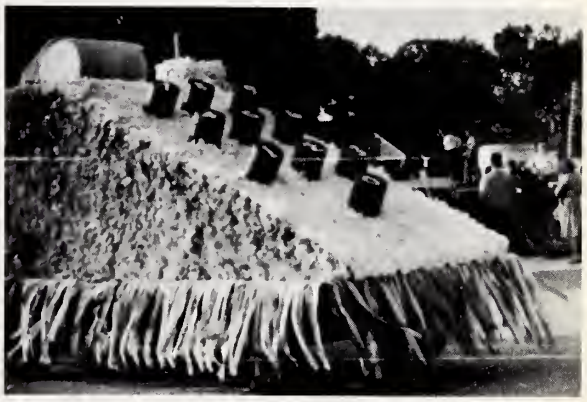

HOMEROOM 109

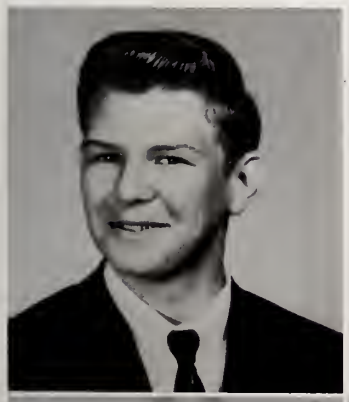

SOLLY B. WILLIAMS
"There isn't a train I wouldn't take no matter where it's going."
GENERAL DIPLOMA
Mixed Chorus 4; Junior-Senior 3; Bus Driver 4.

MARY EDITH WILLIAMSON
"Silence is a golden virtue."
GENERAL DIPLOMA
Lost and Found Comm. 3; S.A. Rep. 2; Band 2, 3; D.E. 4.

PHOEBE JEAN WILSON
"Fashionability plus personality."
COLLEGE DIPLOMA

Another day, another memory.

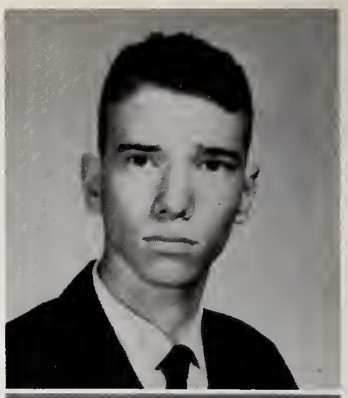

GEORGE HALL WOOD, JR.
"Take time for all things."
GENERAL DIPLOMA

JO LYNN WOOD
"The sweetest soul that ever looked with human eyes."
Lost and Found Comm. 4; Cafeteria Comm. 3; Goldmasquers 4.

MOTTO
To persevere and to surpass

COLORS
Green and White

FLOWER
Carnation

JEWEL ELIZABETH WYATT
"A clear conscience is a good pillow."
BUSINESS DIPLOMA
FHA 2; Hmrm. Off. 3.

VICKI LORENA YAKUTIS
"An outstanding girl with both smiles and grades."
COLLEGE DIPLOMA
FTA 3, 4; Hmrm. Off. 3.

JOHN JOSEPH ZABRISKIE
"Success is a big step, but he has long legs."
GENERAL DIPLOMA
Hmrm. Off. 3.

Junior Class

President—Bill Snypes
V. President—Alison Jones
Secretary—Jean Bradel
Treasurer—Jeanette Clack
Advisor—Miss Eleanor Simpson

We, the class of '66 —

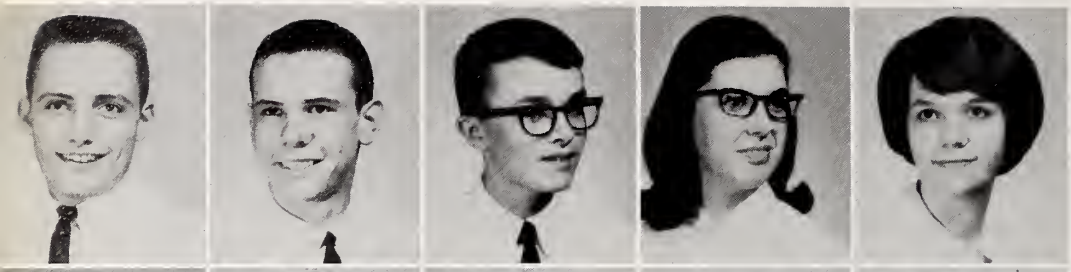

Greg Abernathy
Tom Ammon
Max Amos
Eve Anderson
Rena Anderson

Sylvia Anderson
Donna Armstrong
Carolyn Averyt
Frank Bailey
Ronald Bailey

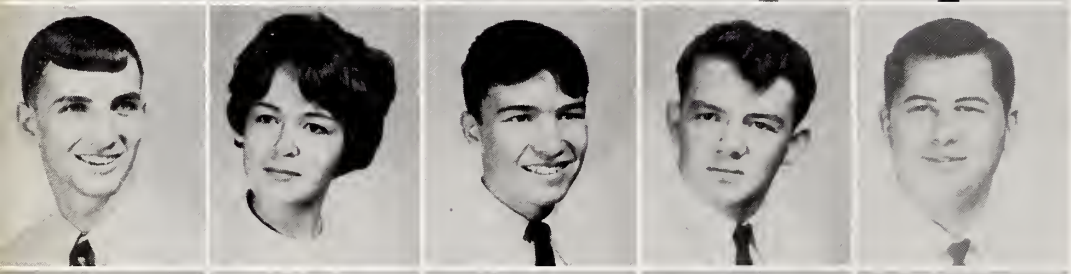

John David Bain
Judi Barber
Steve Barefoot
George Barley
Bobby Bass

Kim Beamon
David Beckworth
Linda Bell
Helen Beltman
Delvin Benton

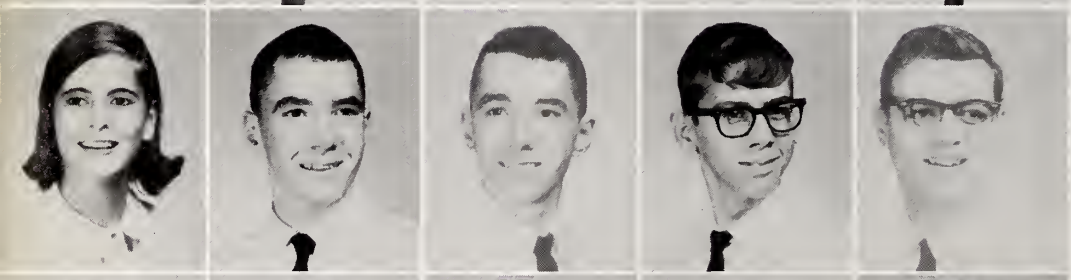

Rose Paul Blackwell
Bill Bland
Tom Bland
Bruce Blankenhorn
Billy Blanton

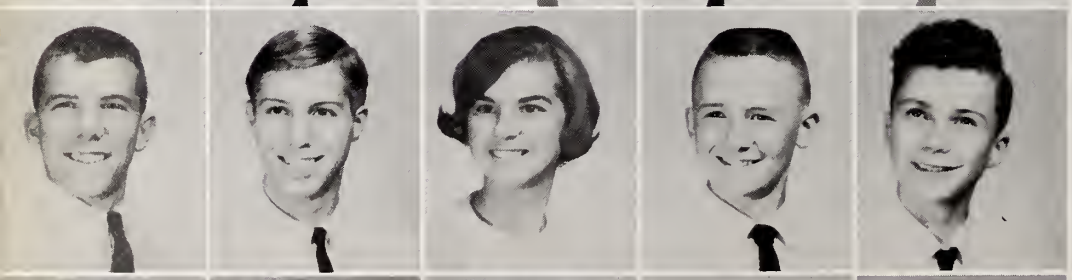

Tom Blanton
Mike Boedeker
Lynn Boland
Adrian Booth
Mike Boyette

Jean Bradel
Terrie Brantham
Carolyn Brantley
Mike Brawner
Debbie Bridgewater

with firmness of mind . . .

Connie Brogden
Danny Broussard
Mike Brown
Priscilla Browning
Lynda Bryant

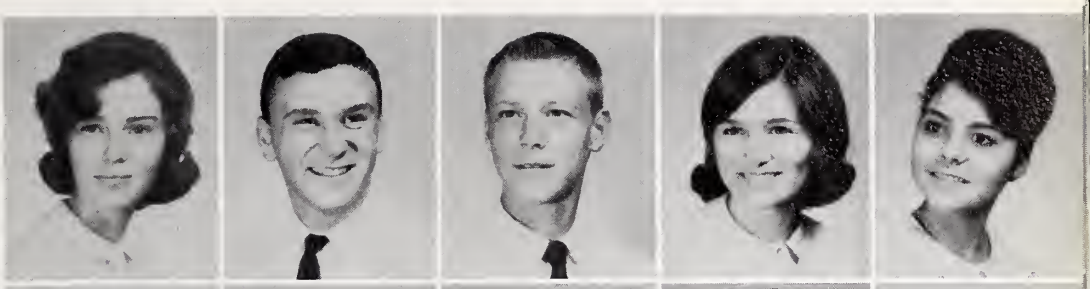

Ray Bunch
Steve Burns
Kearney Butler
Carol Butts
Linda Byrd

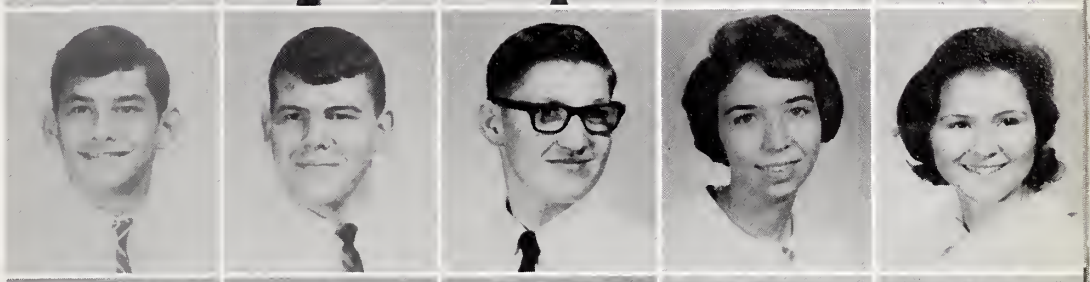

Shirley Callaway
Bonnie Campbell
Kathryn Campbell
Linda Cantu
Don Carr

Jeanne Carr
Steve Carr
Beverly Carter
Carolyn Carter
Ed Carter

Judy Carter
Milton Carter

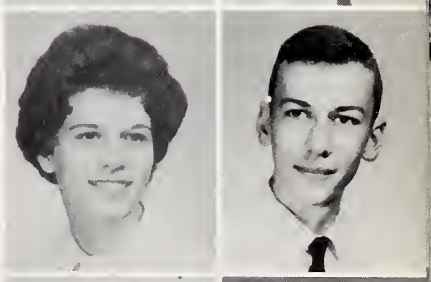

Russell Chasse
Jeanette Clack

Milk??

Dave Cloutier
Dennis Cole
Ray Cole
Carolyn Combs
Diane Cooke

Benny Cooksey
Lorraine Costell
Mae Cox
Sandy Croom
Donna Dagenhart

Wha'd he say?

A typical hard-working junior.

Jerry Dale
Alice Daniels
Jean Daniels
Janice Darrow
W. D. Daughtry

Clip Davis
Benny Deans
Larry DeBruhl
Susie Doerr
Karen Drew

Bill Dugan
Rusty Duke
Richard Durham
H. B. Edgerton
Jodi Edmundson

justice for all . . .

Donnie Edwards
Janice Edwards
Claudette Elliot
Judy Ellis
Tex Ellis

Paula Estes
Marie Evans
Beverly Farfour
Claudia Farmer
Sandy Fisher

Jackie Flanigan
Tommy Flores
Jackie Flowers
Reggie Furgason
Thomas Furlough

Bill Gallenger
Rudy Garcia
Barbara Gaskins
Brenda Gatewood
Fran Gawlak

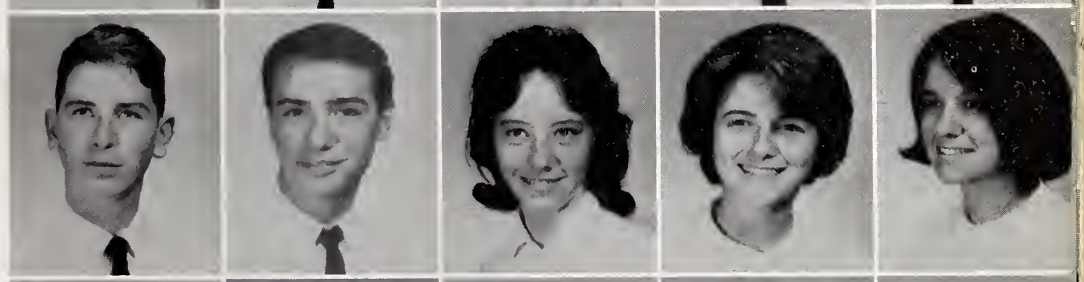

Al Goodrich
Lana Gove
Bobby Grantham
Floyd Greene
Donald Gregory

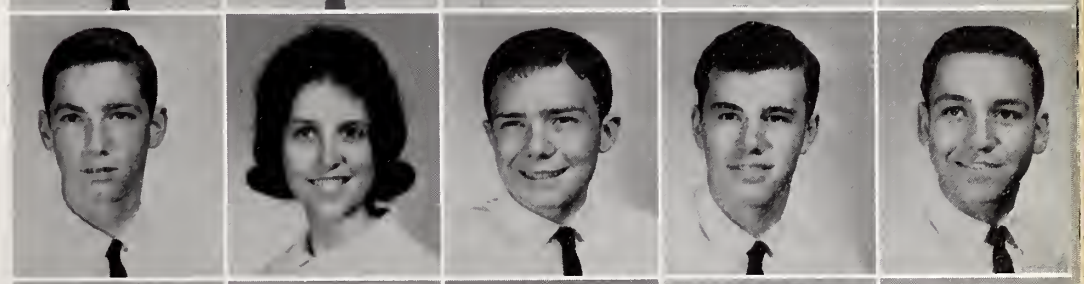

Lonnie Gregory
Linda Gross
Brenda Grice
William Grice
R. T. Griffin

Chester Gupton
Sharon Haines
Mary Haithcock
Rory Hakkarainen
Kaye Hall

Connie Hallman
Mary Hanson
Brenda Harper
Laura Harrell
Mike Harrell

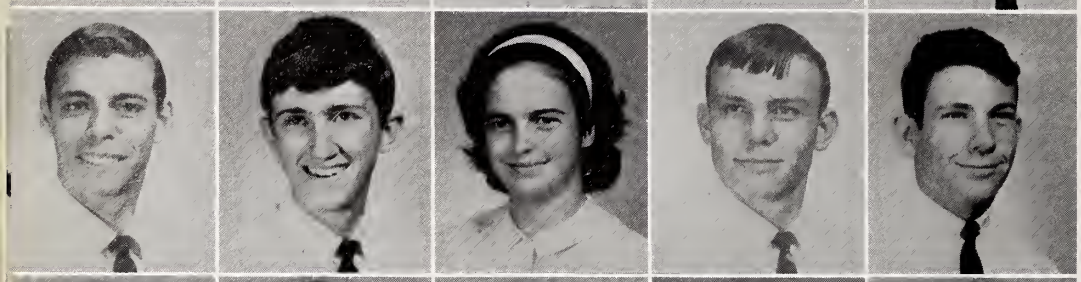

Bruce Harris
Richard Harris
Diane Hart
Charles Hatch
Charles Hatchell

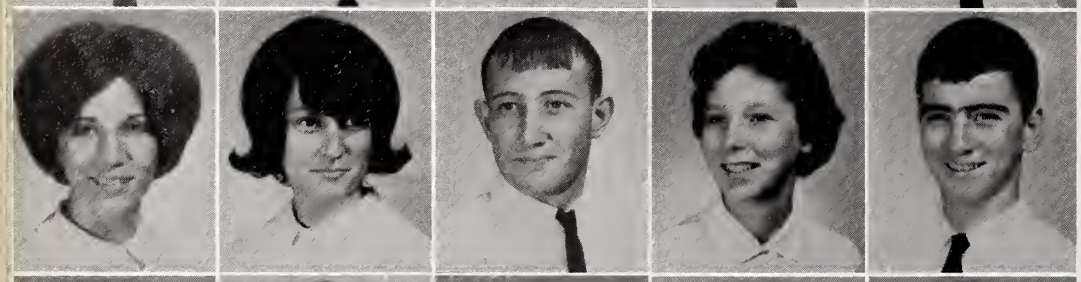

Elaine Heath
Linda Heath
Richard Heath
Sara Heathcock
Mark Helms

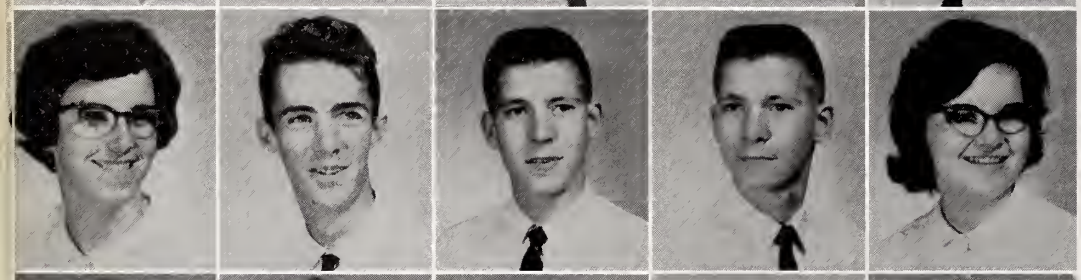

Shirley Helms
Junior Henry
Ricky Henry
Ronnie Henry
Janet Herring

Linda Herring
Margie Herring
Pam Herring
Ray Herritt
Ruth Hilbig

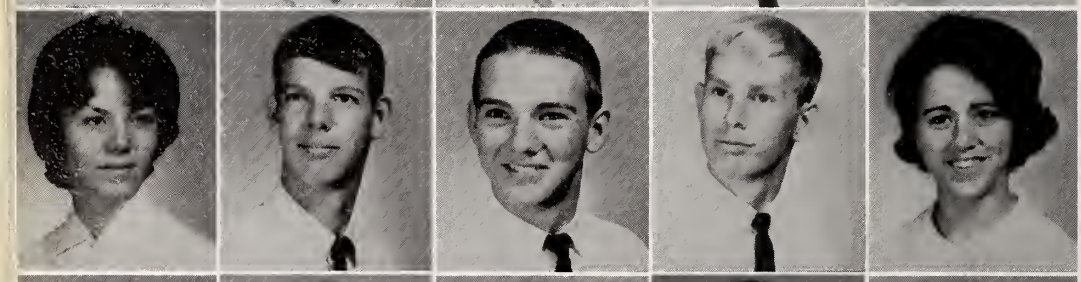

Edith Hines
Bud Hinnant
Danny Hodge
Bobby Holland
Claudia Holland

Hope Holland
Linda Lou Holland
Maybell Holland
Judy Hood
Ken Hooks

malice toward none . . .

Claudia Holland tries out for Tarzan!

Gloria Howell
Jackie Howell

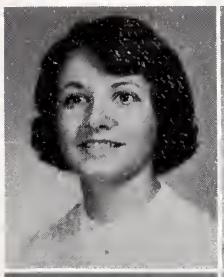

Eddie Huffman
Bo Bo Hughes

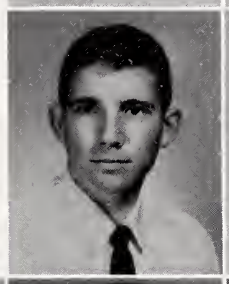

Rachel Hughes
Bruce Hulse
Bill Jarman

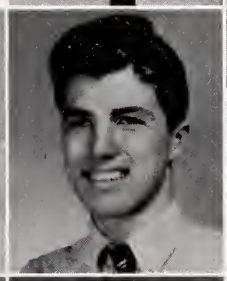

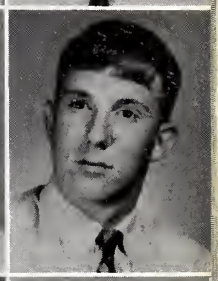

Linda Jeanette
Cynthia Jenkins
Eddie Jenkins

Jerry Jenkins
John Jernigan
Sam Jernigan
Troy Jernigan
Don Johnson

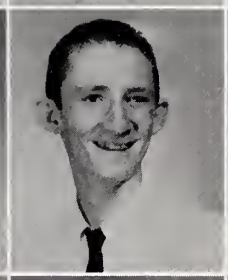

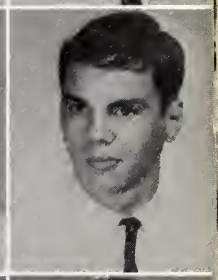

Jackie Johnson
Jerry Johnson
Patsy Johnson
Tommy Johnson
Alison Jones

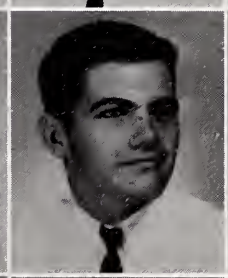

Hank Jones
Johnny Jones
Sandra Fay Jones
Bill Joyner
Donna Kahn

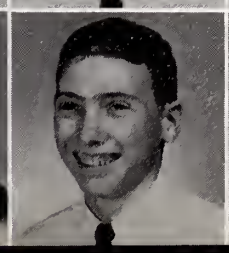

Carolyn Kannan
Lee Kearney
James Keel
Donna Kelly
Betsy Kemp

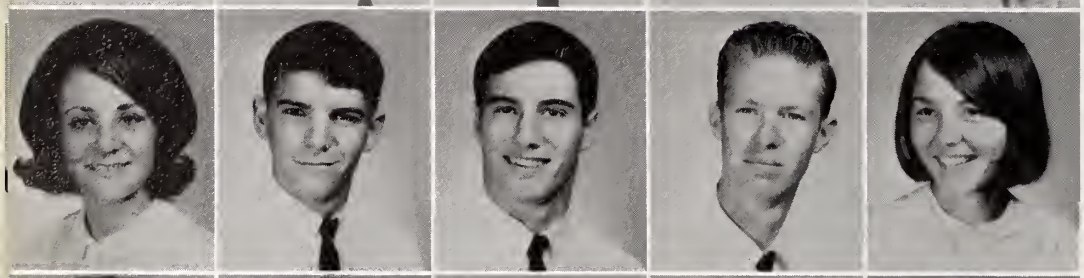

Patti Kimzey
Paulette Lowrimore
Phil Kleinert
Sherril Kornegy
Elaine Laffiteau

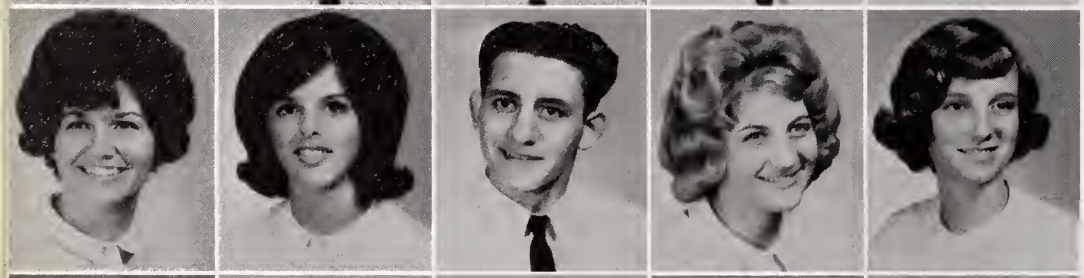

Barbara Lancaster
Jean Lancaster
Bob Lane
Shirley Lane
Betty Jean Lanier

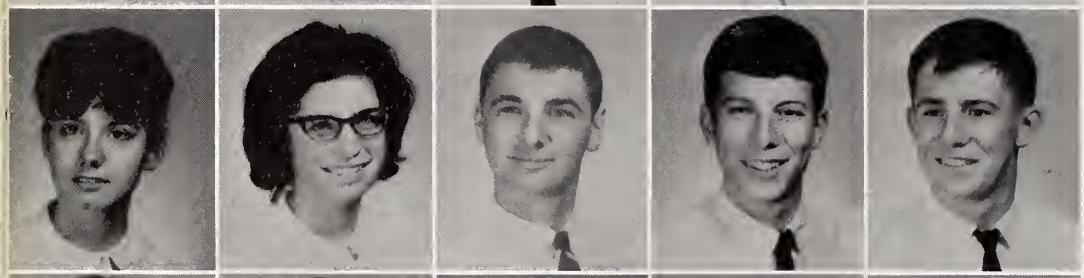

Betty Law
Paulette Lowrimore
Andy Lewis
Ben Lewis
James Lewis

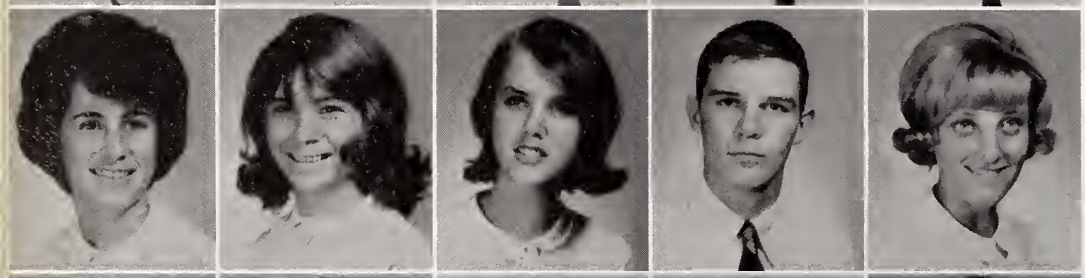

Sandra Lewis
Linda Linton
Georgia Little
Kent Lockey
Jo Ann Long

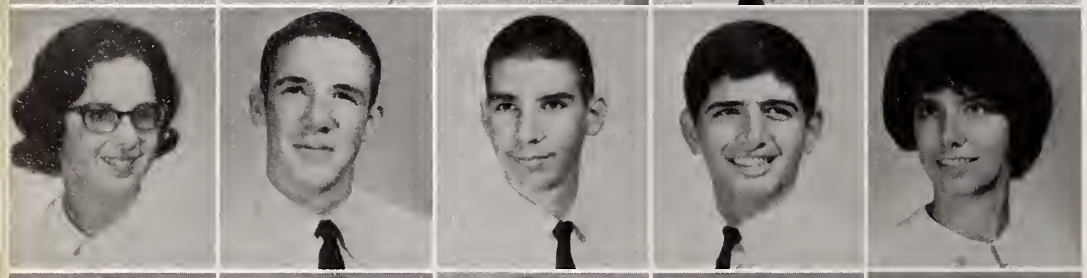

Marcia Lynch
Ted Martin
Doug Massey
Weegie Mauro
Jo Ann McAuliffe

Sharon McDowell
Kay McKeel
Margaret McLeroy
John Medlin
Fred Miller

hope . . . and understanding —

Susan Monroe
Joyce Moody
Beth Moon
Jane Moseley
Francis Moyer

Tillie Mozingo
Frank Muir
Chip Murphy
Jack Musgrave
Dennis Musser

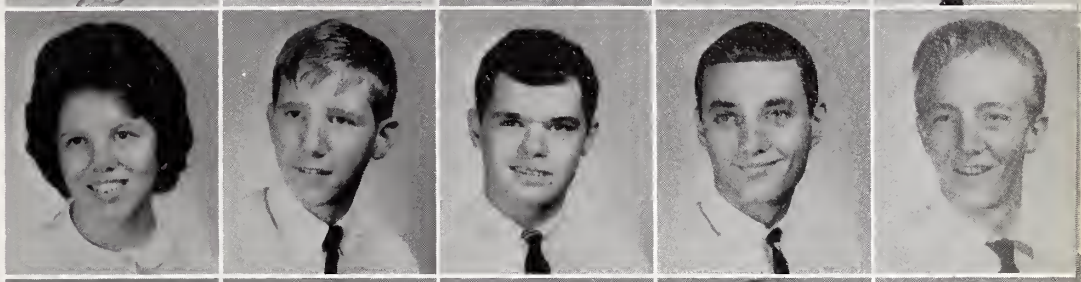

David Myers
Ginger Myers
Brenda Newman
Earl Newsome
Maxine Newsome

Vickie Newsome
Ronnie Norman
Roy Olszanowski
Sara O'Neal
Mike Oringderff

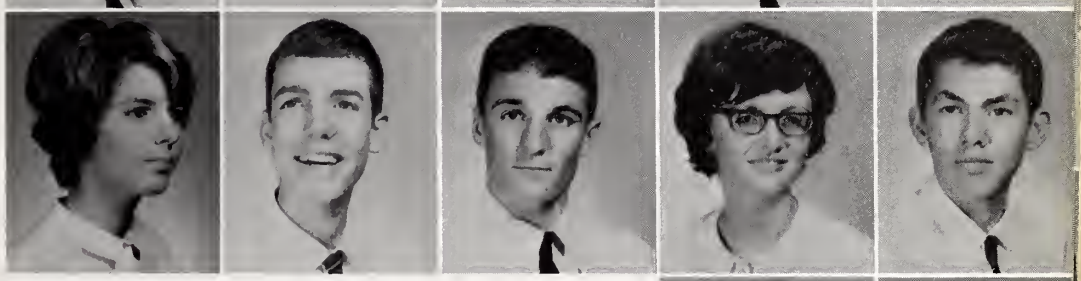

Shelly Owens
Roy Parker

T. W. Parker
Sandra Parks

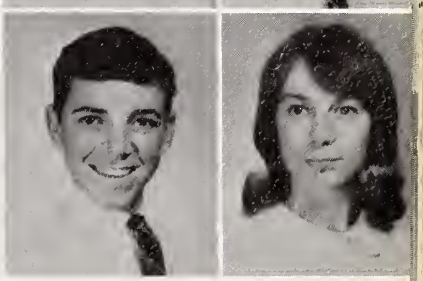

Stuffing the ballot box?

Teresa Parnell
Jim Parrish
Mike Pate
Ray Pate
Christy Peacock

Peggy Peoples
Margie Perkins
Bobby Pierce
Terry Pilkington
Bill Plumer

If the shoe fits, wear it?

One of the many talents of the junior class is brought out in this bulletin board.

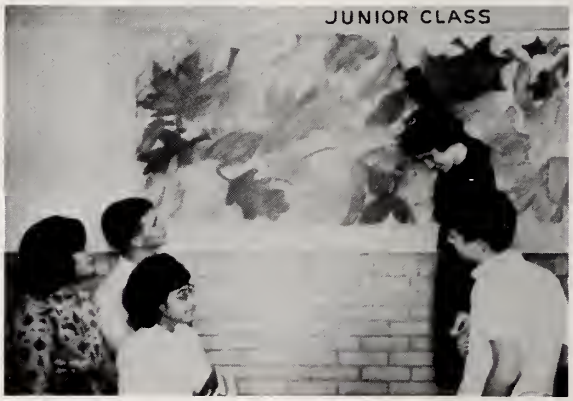

Steve Polland
Gary Price
Larry Price
Linda Price
Dixie Quick

Sue Raynor
Randeen Reeves
James Richardson
Carol Richter
Shirley Ricker

John Ritter
Gene Rivenbark
Linda Rogers
Gertie Rollins
Archie Rose

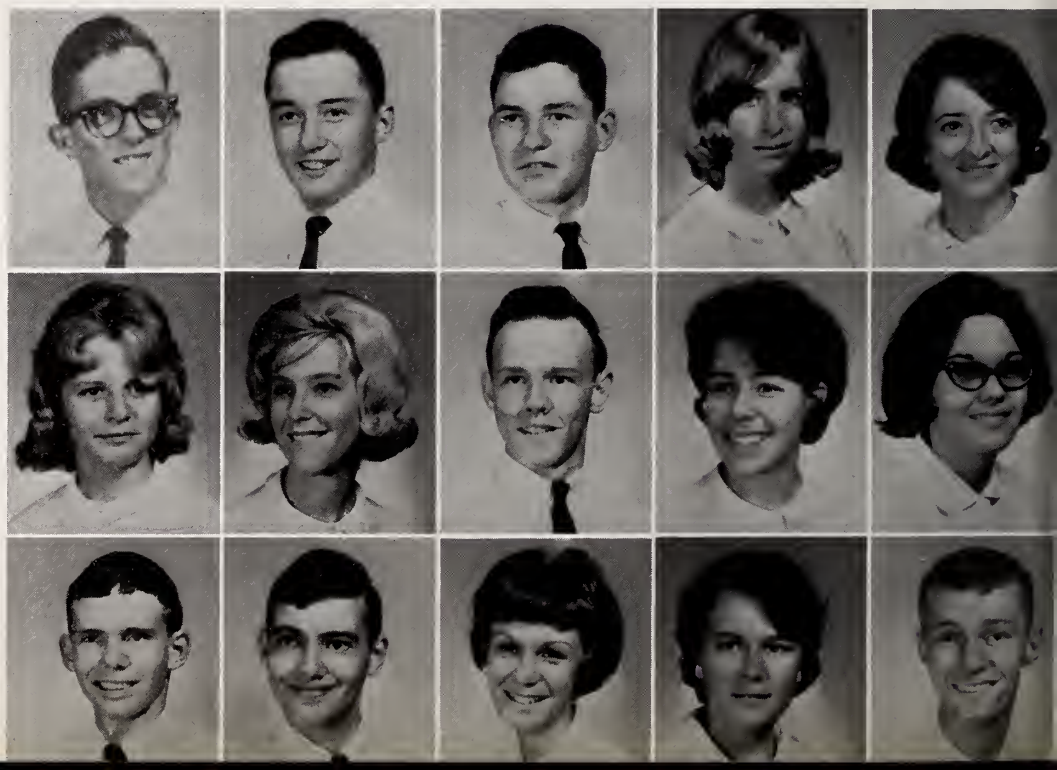

will take our place . . .

Sarah Nan Rose
Rosa Rouse
Carol Ruby
Robert Rush
Jerry Satterfield

Barbara Scarboro
Claudia Scott
Susan Settlemeyer
Carol Shafer
Gary Shafer

Edna Shepard
Nancy Shepard
Cheryl Sherwood
Shirley Simpson
Bobby Smith

Donald Smith
George Smith
Pete Smith
Terry Smith
Bill Snypes

Mary Southerland
Molly Spicer
Charles Spiron
Carol Springer
Charles Spurgeon

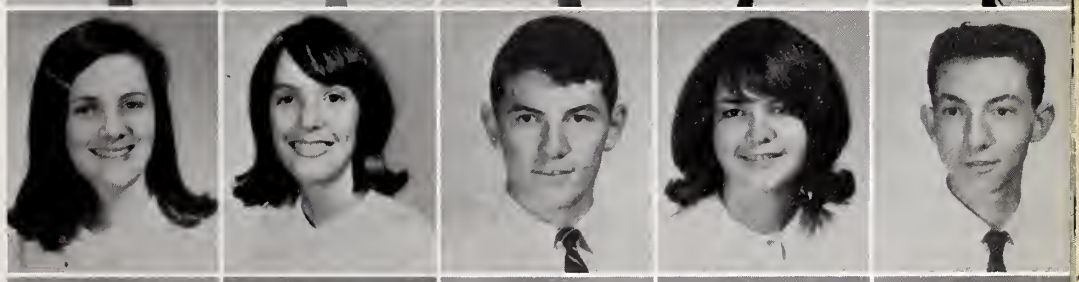

Charles Stackhouse
Clifton Stafford
Grace Stancil
Sheila Stancil
Beth Steele

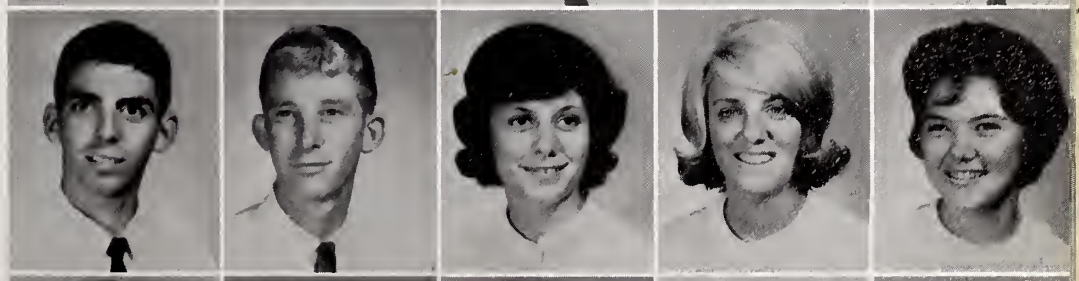

Nick Steward
Danny Strickland
Donna Strickland
Eddie Strickland
Kay Strickland

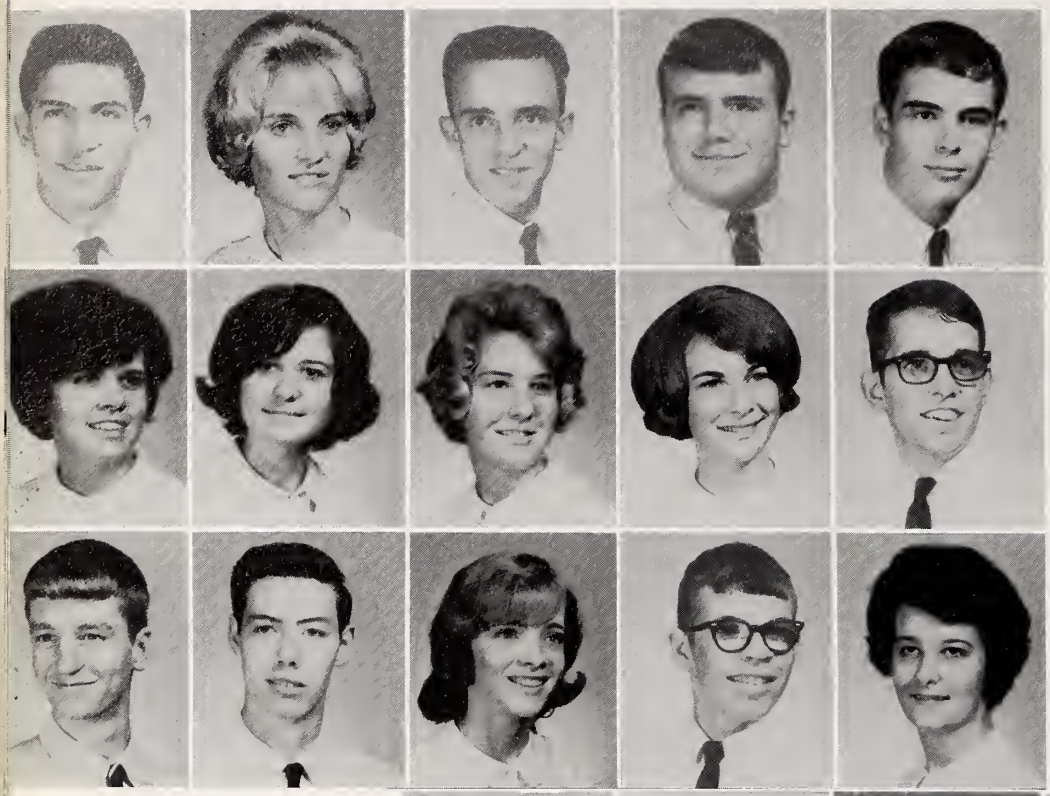

Ray Strickland
Sandra Stuka
Earl Sullivan
Hardy Sullivan
Larry Summerlin

Marygold Summerlin
Ann Sutton
Linda Swaney
Donna Talton
Fred Taylor

Glenn Taylor
Ed Tew
Jean Thomas
Steve Thompson
Lynda Toler

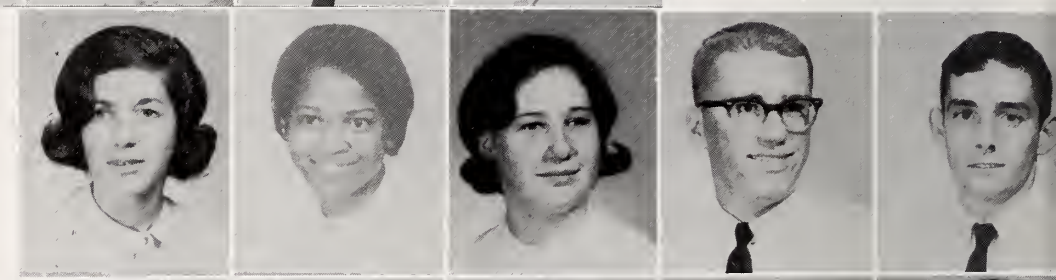

Georgia Toomey
Catherine Townsing
Judy Trachtenberg
Richard Troutman
Jack Turnage

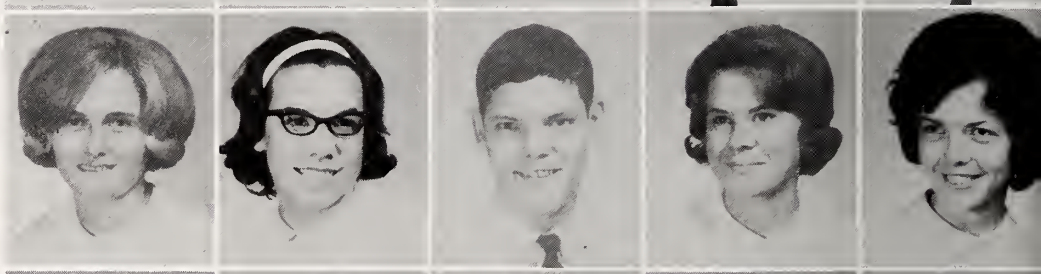

Lou Ellen Turnage
Kaye Tyndall
Eddie Underwood
Joan Vandiford
Mary Ann Van Hoy

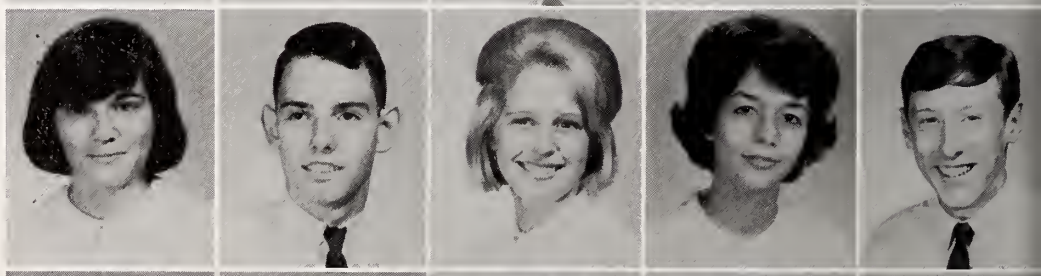

Trudy Vick
Doug Vinson
Jan Voll
Kaye Walton
Rudy Warren

Shirley Watkins
Scotti Weathers
Adele Webb
Diane Weber
Garland Wells

among the citizens of this country.

Just because you didn't go to the Duke-State game, don't jump!

Don Whaley
Priscilla Wharton

Billy Whitesell
Brian Whitworth

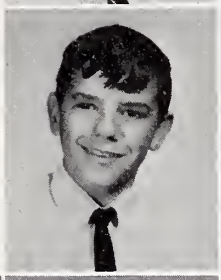

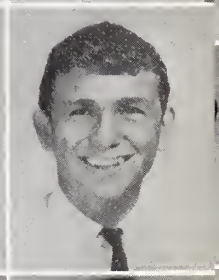

Carrie Wiggins
Jerome Williams
Paula Williams

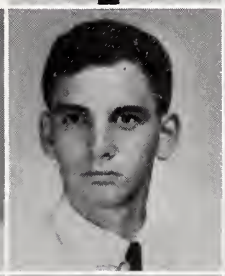

Walter Williams
Butch Willoughby
Gene Willoughby
James Wilson
Lynn Wilson

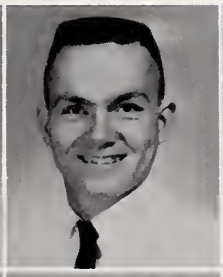

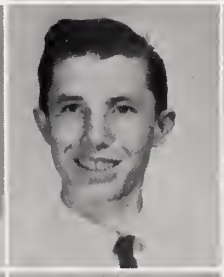

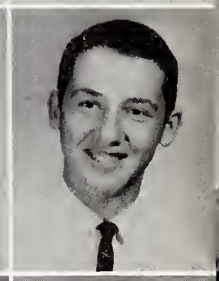

Rick Wilson
Carlton Wise
Freddy Wise
Harley Wise
Margaret Wise

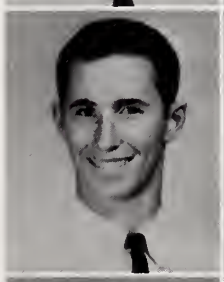

Mike Wise
Emily Withers
Mike Wood
Charles Woodard
Henry Wolford

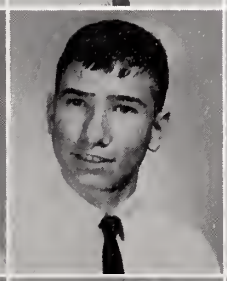

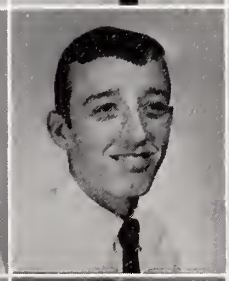

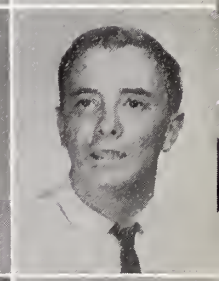

Marvin Worley
Charles York
Johnny Zambelli
Carol Zealy
Roger Zubarik

Sophomore Class

President—Ed Wooters
V. President—Tucker Held
Secretary—Jane Porter
Treasurer—Dickie Askins
Advisor—Miss Ina Mixon

Our hopes . . .

Ed Wooters and Marcie Jensen are seen under the spreading "dogwood" tree.

Bobby Abbott
Franklin Adams
Sharon Agard

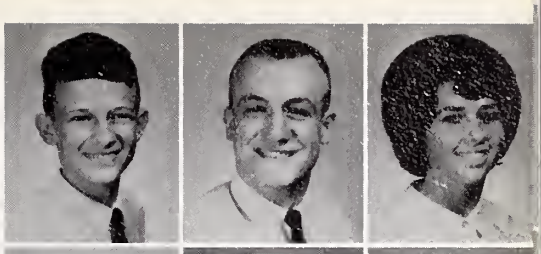

Vernon Aldridge
Holly Alford
Rachel Allred

Tim Ammon
Belinda Amon
Brenda Anderson

Bud Andrews
Howard Andrews
Terry Artis

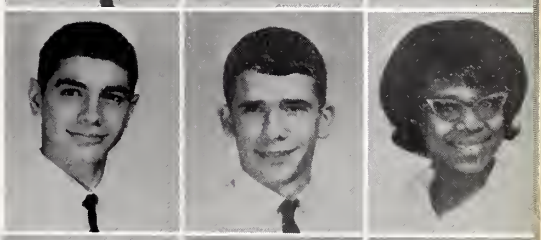

Dickie Askins
Jeff Austin
Judy Averyt
Frank Avis
Glenn Aycock
Ricky Ball

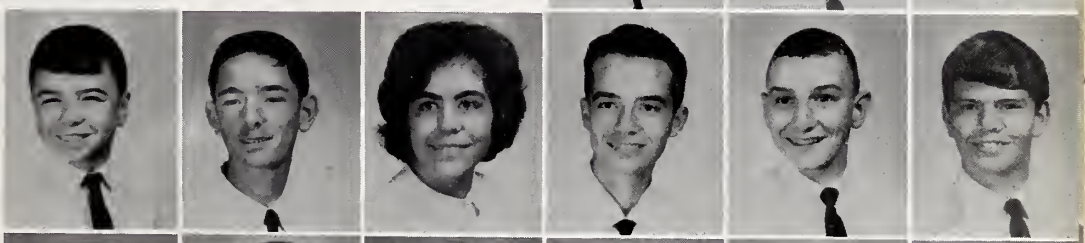

Patty Bandy
Kenneth Banks
Jean Barefoot
Nan Barefoot
Allen Barwick
Sylvia Barwick

Donna Bayles
Eddie Beal
Eva Bennett
Tommy Benton
Brenda Best
Eddie Best

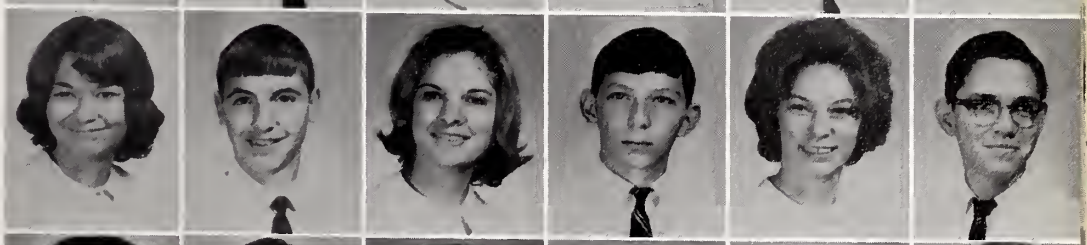

Rita Best
Maggie Bishop
Beverly Blalock
Patsy Blizzard
Julian Bone
Patricia Bordeaux

Jackie Bostic
Brenda Boswell
Jeanne Bowden
Sherri Brantham
Joyce Brantley
Ricky Braswell

Lee Bridgers
John Britt
Freddy Brock
Karen Brock
Susan Broussard
Tommy Brown

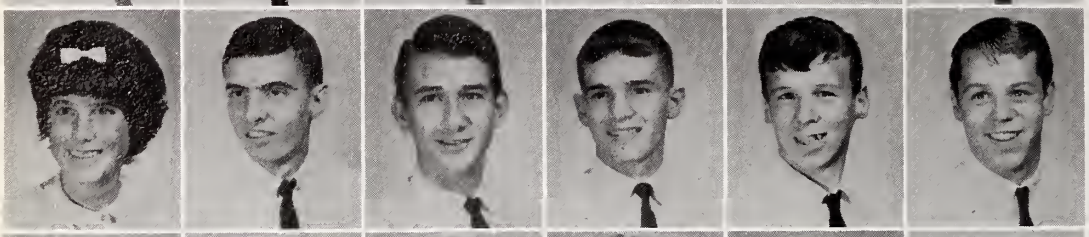

Wendy Brown
Billy Buck
Jerry Campbell
Randy Canady
Craig Capps
Dennis Capps

Francine Capps
Sandra Carlile
Barbara Carr
Diane Carraway
Bryan Carter
Earl Carter

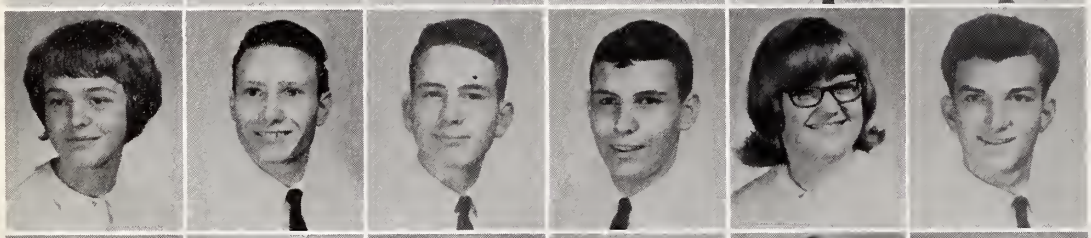

Jeanne Carter
Johnny Carter
Kenneth Carter
Raymond Casey
Carol Clack
Mike Clark

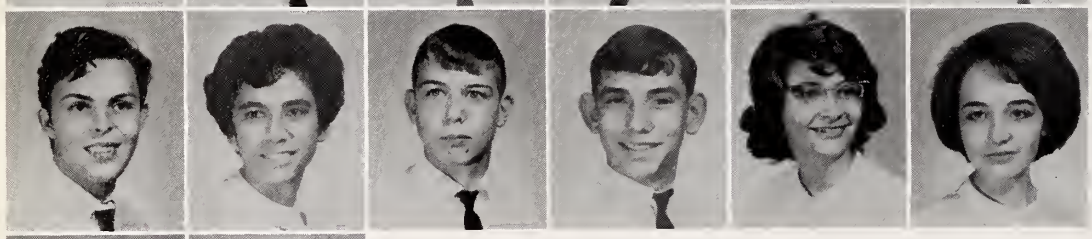

Gene Cluber
Traudie Cofield
George Coker
Roger Cole
Vicki Conway
Alice Cooke

Ron Cooper
Mary Cox

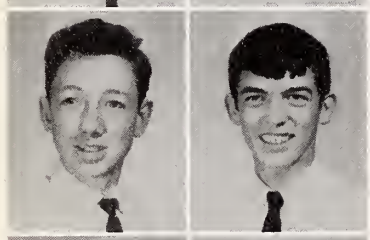

Rodney Creech
Jackie Creel

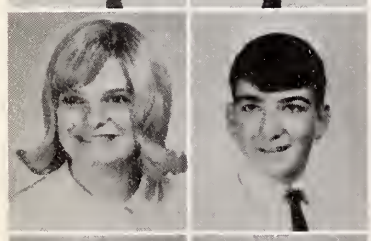

Lauri Crone
Bobby Dail

Bill Daly
Patricia Daniels

Janet Lancaster watches Johnny Metz climb higher and higher as Eva sings "I Will Follow Him."

J. V. cheerleaders practice for basketball season.

. . . and dreams

Mary Dannehl
Danny Davis
Gail Davis

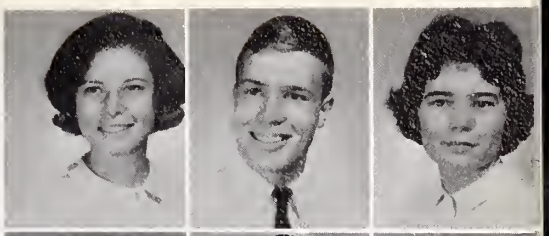

Kathy Davis
Kenny Davis
Robert Davis

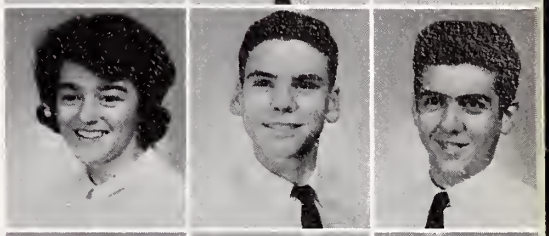

Susan Davis
Mike De Grechie
Jerry Donahue

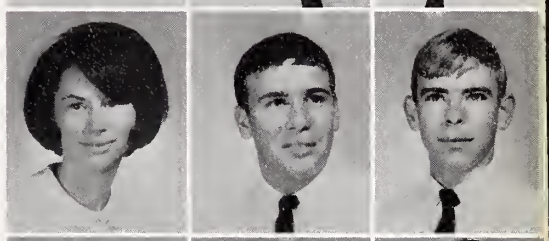

Ronald Dooms
James Driver
Susan Dudash

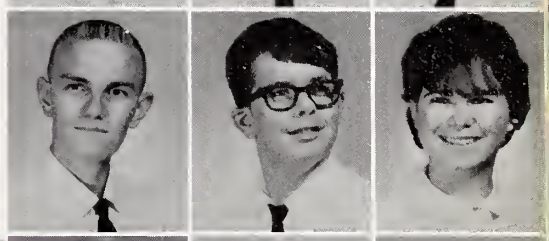

Shirley Dudley
Betty Earp
James Edmundson
Barbara Edwards
David Edwards
Marion Edwards

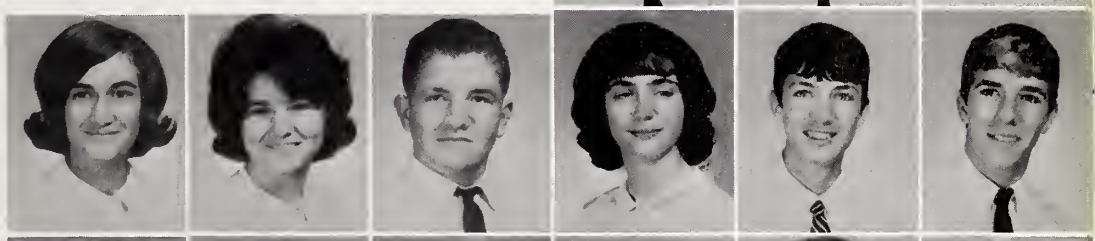

Rachel Edwards
Toni Ellis
David Ellison
Maynard Ernest
Barbara Evans
Buddy Faircloth

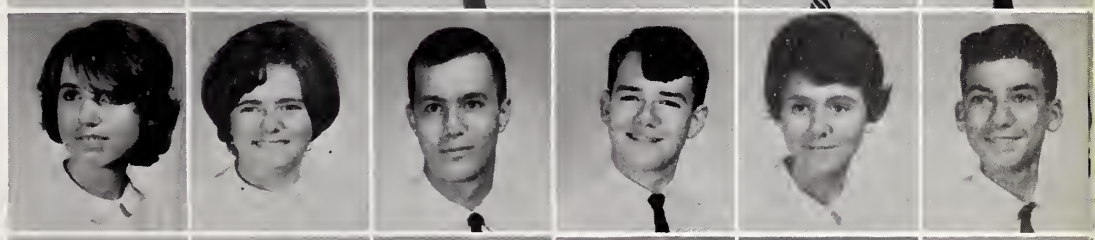

Donald Faircloth
Gary Faircloth
Rudy Faircloth
Priscilla Farthing
Mary Faust
Karen Fenstermaker

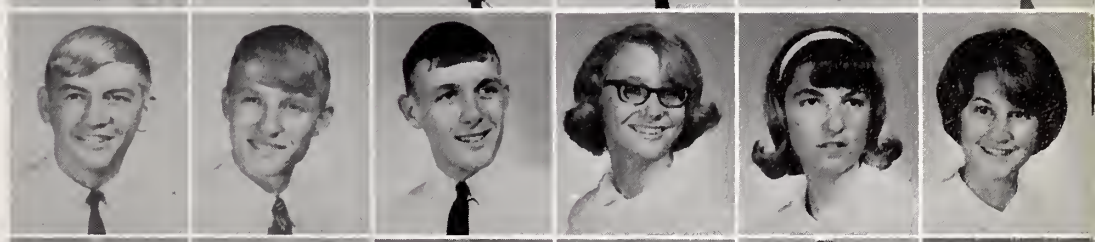

Adeline Fisher
Bill Flowers
Beverly Frey
Donna Frey
Bobby Fuller
Betty Fullerton

Linda Futrell
Gail Gaddy
Richard Gaidis
Jackie Gaskins
Charles Gaylor
Sherrie Gibson

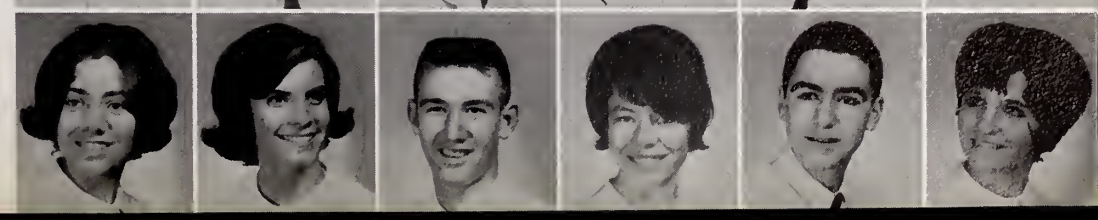

yet unfulfilled

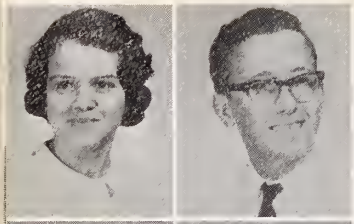

Lou Ellen Gooding
Arey Grady

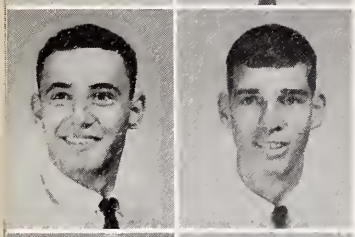

Randy Grant
C. L. Grantham

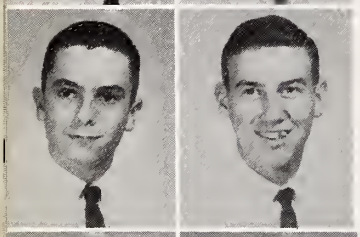

Johnny Greene
Michael Grice

Bobby Dail and Ellen Odom entertain with "There Is a Tavern in the Town."

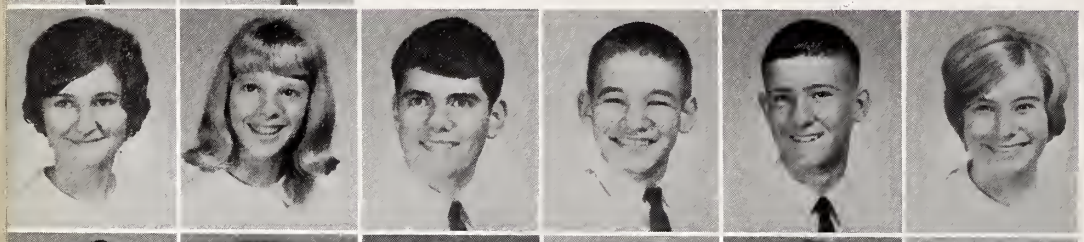

Phyllis Grice
Nancy Griffin
Charles Griswell
Thomas Grubb
Gene Gurley
Marcia Hagman

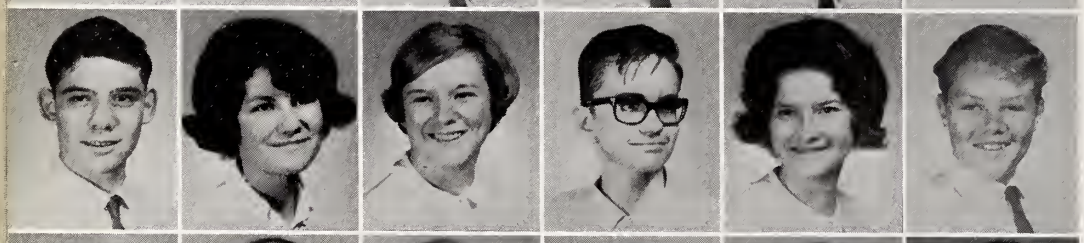

David Haisten
Kathy Hakkarainen
Peggy Hales
George Halliwall
Pat Hamby
Jim Harkins

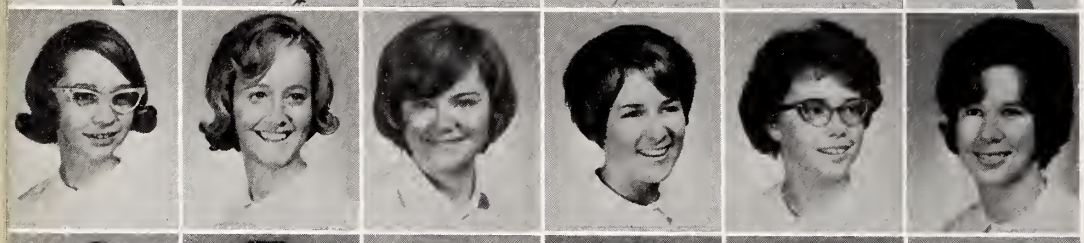

Betty Jo Harrell
Georgia Lee Harrington
Jane Harrington
Sue Harris
Jo Anne Hasty
Rita Hatch

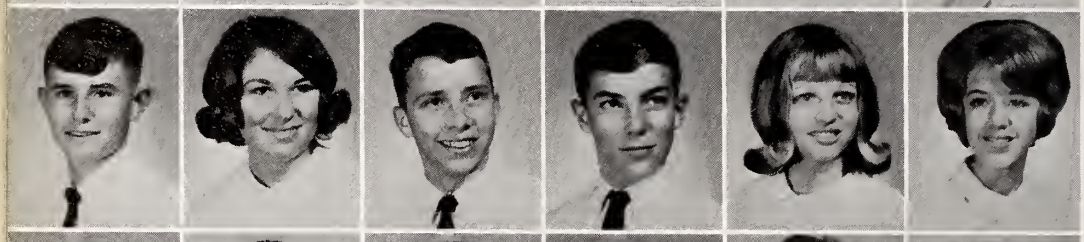

David Hauser
Georgia Hayes
Tucker Held
Chuck Hendricks
Anda Hill
Sharon Hill

Chip Hinerman
Gene Hines
Karen Hines
Lynn Hines
Hilda Hinson
Lloyd Holland

Sharon Honeycutt
Wanda Honne
Bland Hood
Donna Hood
Joanne Hood
Leslie Hood

Sherrie Howard
Selena Hudson
Starlene Hughes
Kathy Humphrey
Fred Ingram
Sheena Ingram

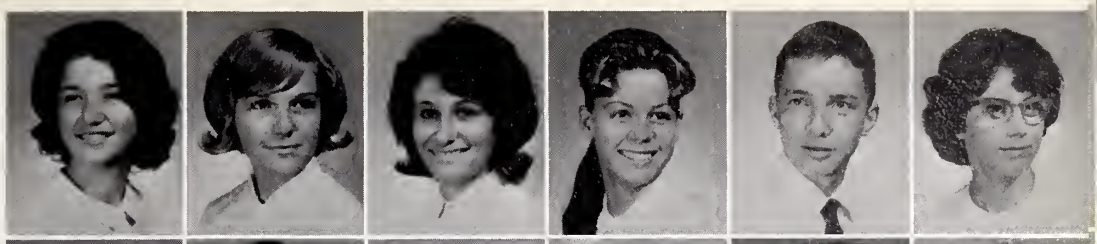

Sally Irby
Diane James
Jarvis James
Dan Jenkins
Marcia Jensen
Jesse Johnson

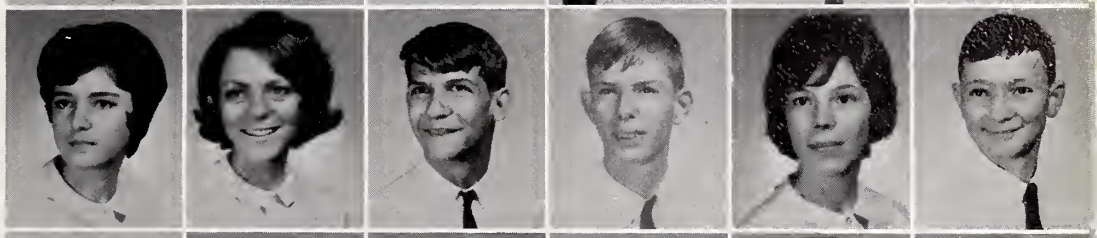

Lennie Johnson
Linda Johnson
Patricia Johnson
Paul Johnson
Carolyn Johson
Carol Jones

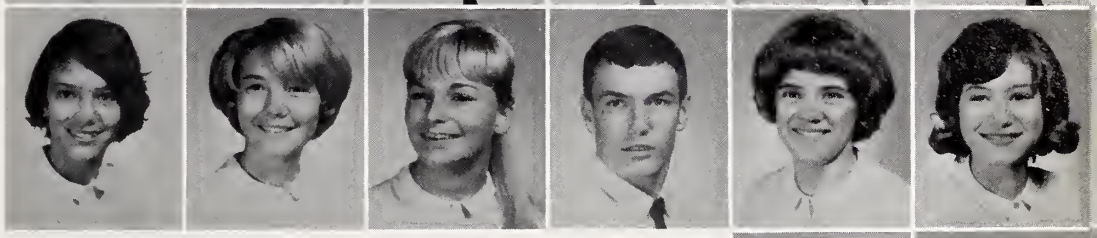

lie waiting . . .

Judy Jones
Terry Jones

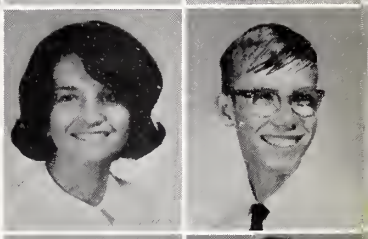

Sophomores show their school spirit and take first place all around.

Barbara Kannan
Phyllis Kannan

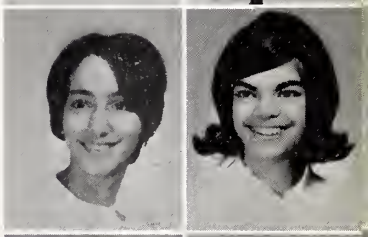

Phil Kearney
Sammy Kearney

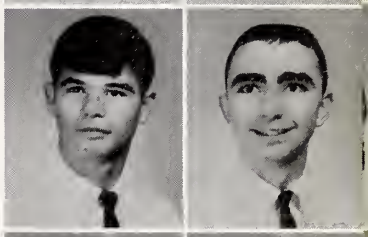

Earl Keiger
Billy Kennedy

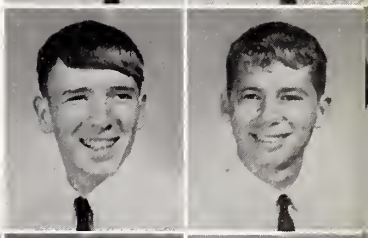

Patricia Kidd
Thomas King
Peggy Kirby
Earl Kitts
Beth Kornegay
Jo Ellen Lambert

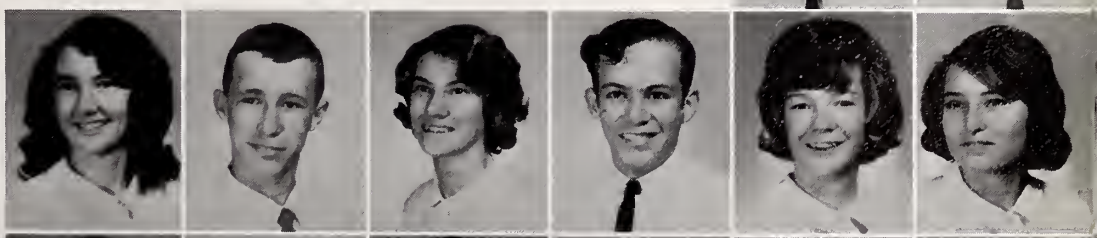

Janet Lancaster
Ronnie Lancaster
Donnie Land
John Lane
Janet Langton
Curtis Larson

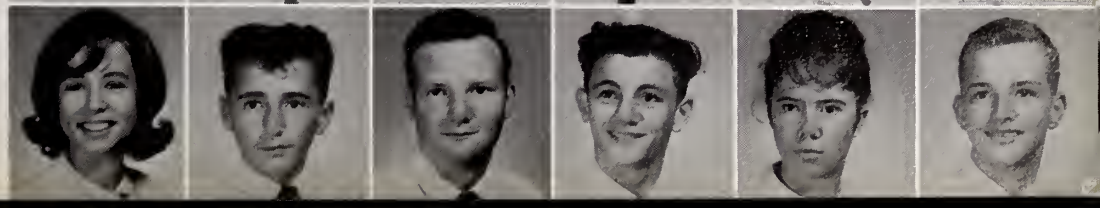

in the twilight . . .

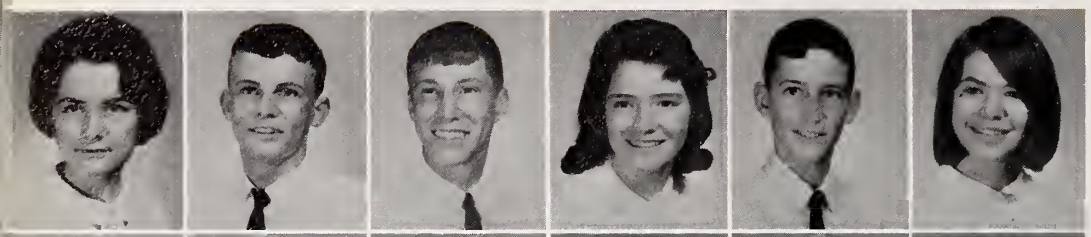

Frankie Lee
Allen Lewis
Ben Lewis
Brenda Lewis
Brooks Liles
Donna Lingle

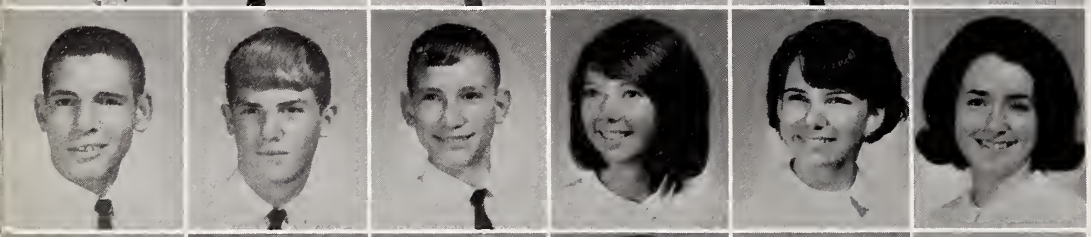

Curtis Linton
Freddie Linton
Mike Livengood
Peggy Londenberg
Sandra Lubinsky
Margaret Lucas

Charles Lyke
Sandra McCrary
Pam McFatter
Peggy McKiever
Laurie McKinney
Ann Malpass

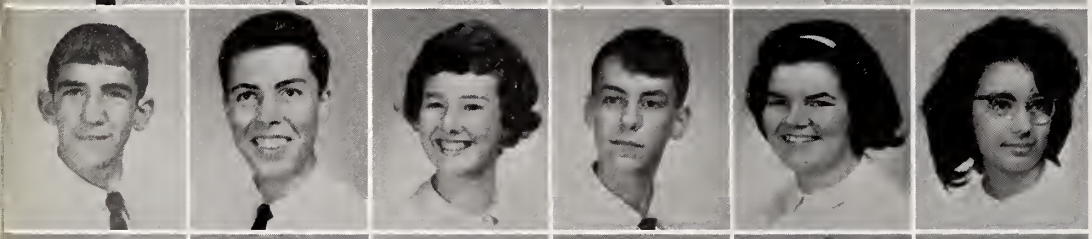

Dennis Massengill
James Matson
Bonita May
David Melton
Sheila Melvin
Maria Meno

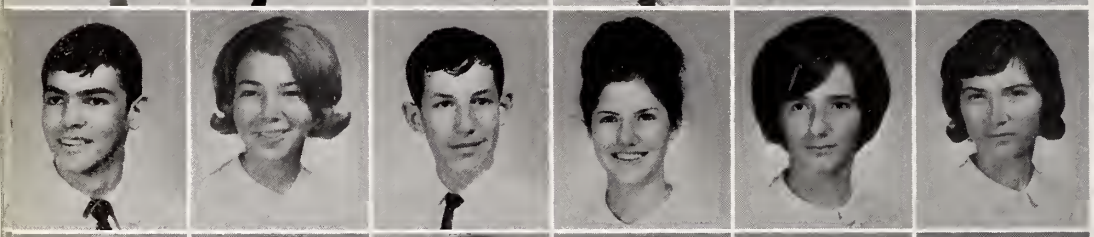

Johnny Metz
Susan Meyer
Jay Miller
Katherine Miller
Betty Mitchell
Cheryl Mitchell

Emily Mitchell
Marcella Montague
Linda Moody
Janie Mozingo
Sylvia Murray
Dennis Musser

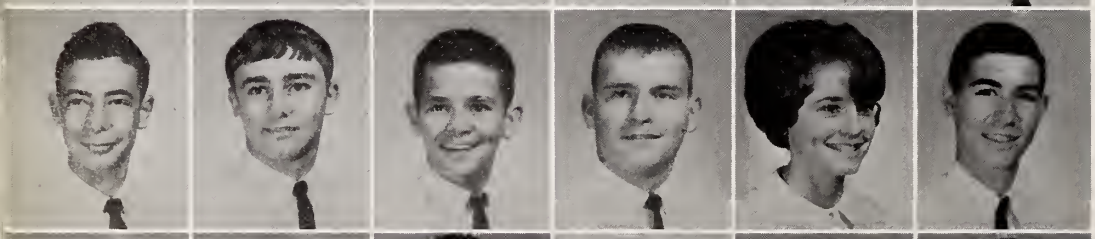

Robert Nassaf
Buddy Newman
Danny Newman
Kenneth Nunn
Ellen Odom
Edgar O'Quinn

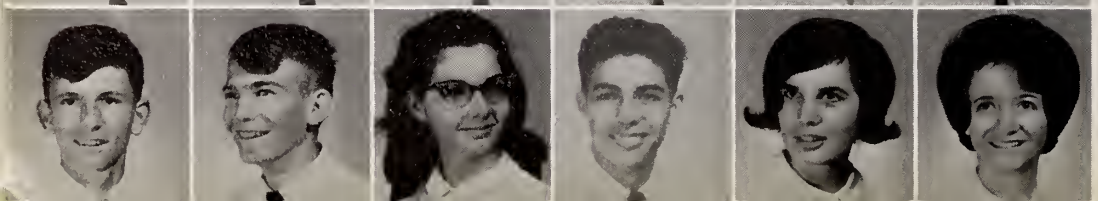

Bobby Osborne
Tony Overbee
Karen Overholt
Mike Overholt
Sandra Pariseau
Denise Parker

Danny Parrish
Harvey Parrish
Gail Partin
Danny Pascoe
David Pate
Doug Peeler

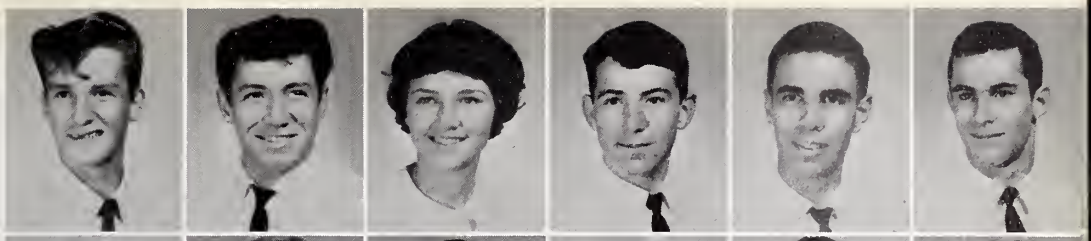

Judy Pendergraph
Linda Percise
Sonny Perkins
Daniel Peterson
Frank Pierce
Marcia Pierce

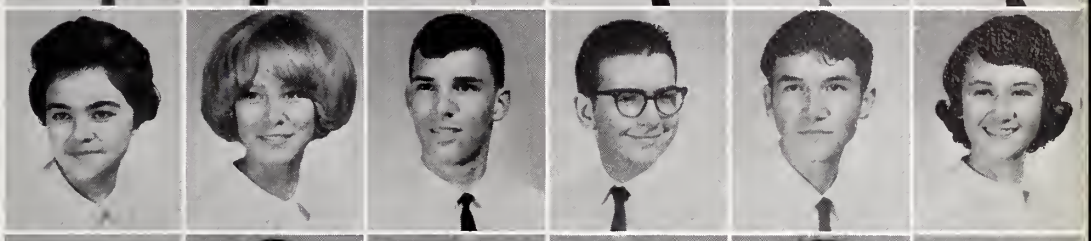

Perry Pierce
Homer Pike
Mack Pittman
Sandy Pittman
Lynn Phelps
Susie Phipps

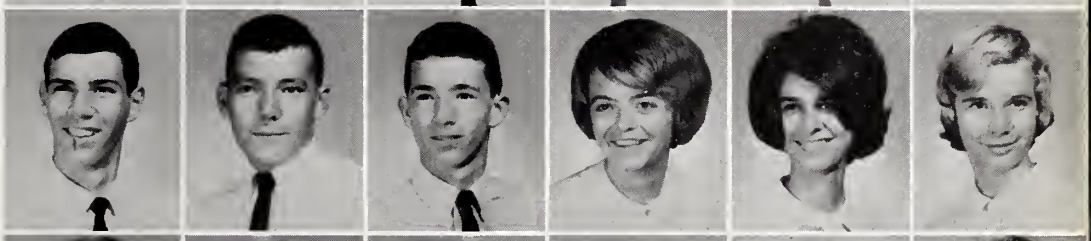

Brenda Pollick
Jane Porter
Rex Preast
Glenn Pruitt
Anne Puckett
Brenda Radford

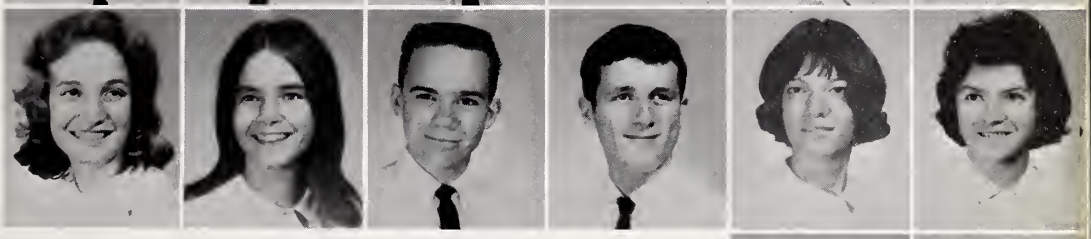

Lubby Radford
Alton Raines

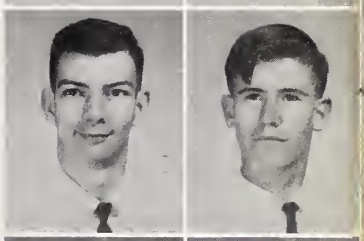

still; for us . . .

Gail Rains
Kathy Rarick

James Ratliff
John Reeks

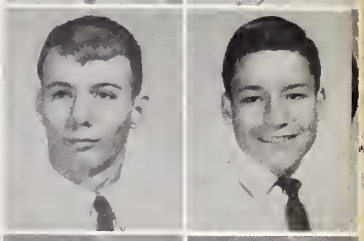

Ricky Reeves
Harvey Riddle

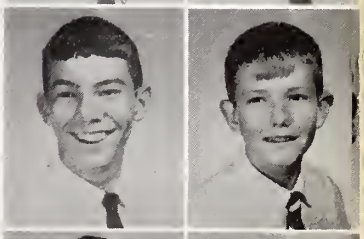

Martin Roach
Bob Robertson

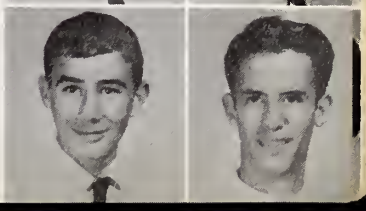

Sophomores cram for exams.

the search

Ann Rogers
Gary Rollins

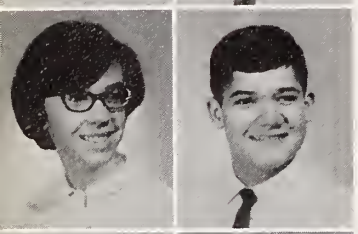

Harriet Rollins
Ray Rouse

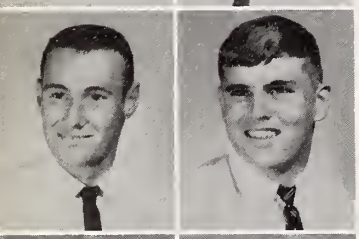

Johnny Sauls
Wilbur Sasser

Sophomores say "Bon Voyage" to school work as they enter the porthole.

Sheila Sasser
Kathy Sasser
Ann Sanders
Marjorie Sain
Beverly Scarboro
Kenneth Schultz

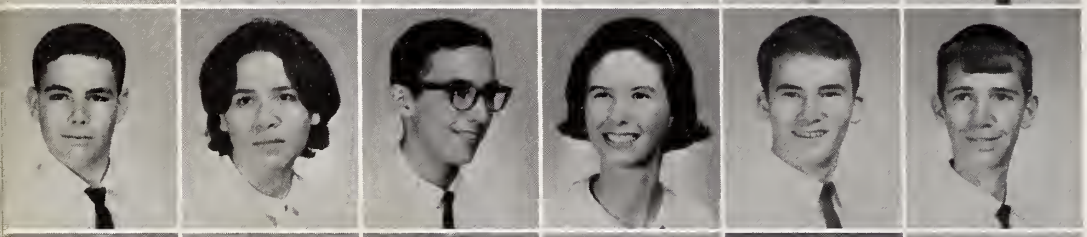

Bill Scott
Daphne Sellers
Robert Sherwood
Sandra Showers
Barry Shumaker
Allen Sills

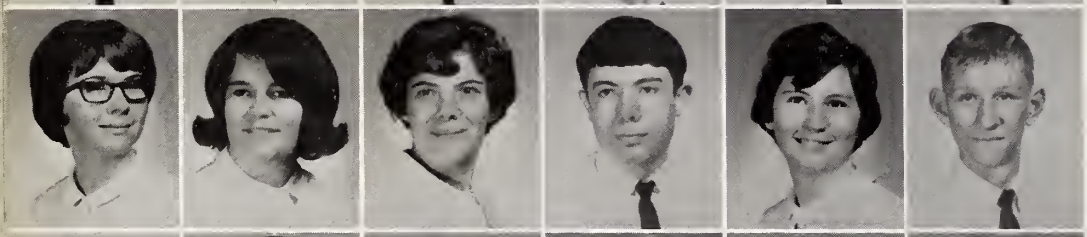

Gail Simmons
Bobbie Simmons
Ann Carol Slusser
Milton Smith
Pat Smith
Ray Smith

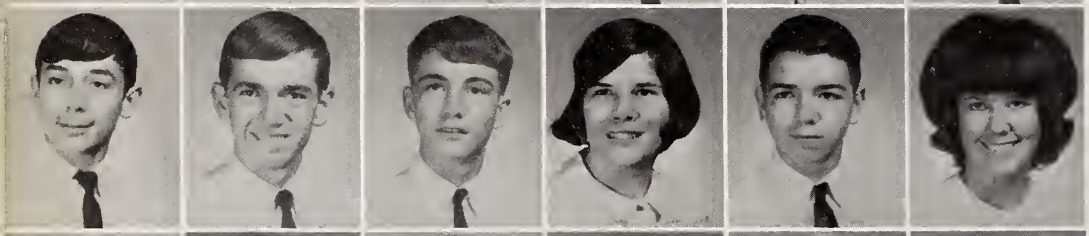

Tommy Smith
David Southworth
Edward Spence
Jane Spicer
Bernie Springer
Joyce Stafford

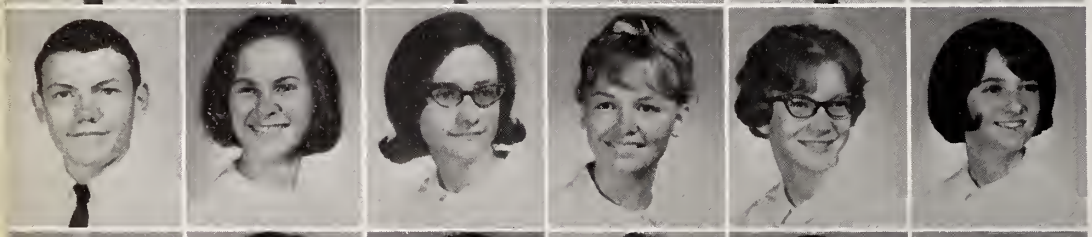

Glen Starling
Mary Lou Steck
Nancy Steid
Lynn Stephan
Linda Stevenson
Janet Stith

Beth Stogner
Nancy Stone
Jean Strickland
Norma Jean Strickland
Danny Stuart
Betty Jo Sullivan

Carolyn Summerlin
Page Summerlin
Gail Sutton
Jane Sutton
Charles Sykes
Ken Taylor

Raymond Taylor
Rebecca Taylor
Kermit Teppen
Greg Thomas
Larry Thomas
Marie Thompson

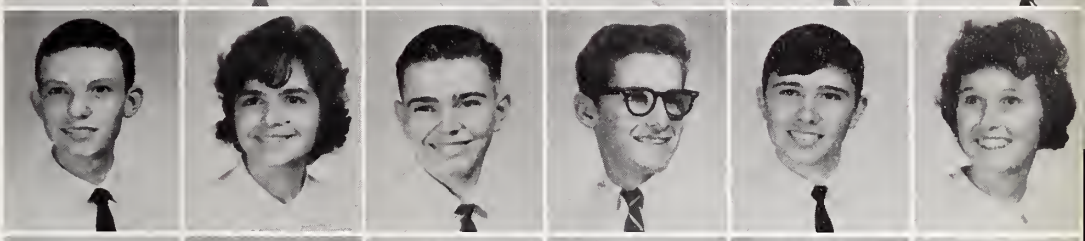

Richard Thornton
Ronald Tingen
Brenda Townsend
James Turnage
Karen Turnage
John Tyndall

will never end . . .

Marilyn Underwood
Sharon Utley

Patricia Vanderford
Debbie Vann

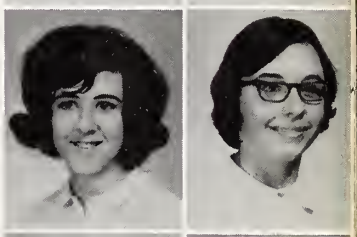

Steve Vaughan
Amy Vick

Gary Faircloth, Linda Wright, Laurie McKinney, and Dickie Askins show their interest in biology.

Debbie Vinson
Faye Vinson

Ginny Vinson
Jeanne Vinson
Kaye Vinson
Pamela Vogel
Sue D. Wade
Jill Wallace

Betty Jean Walters
Julia Walters
Raymond Walters
Bert Ward
Cherrie Ward
Judy Ward

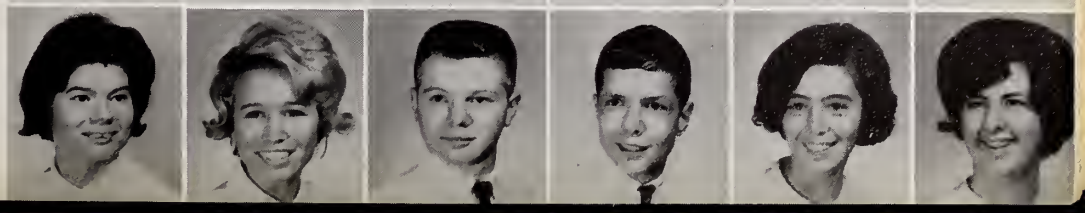

for our Class of '67.

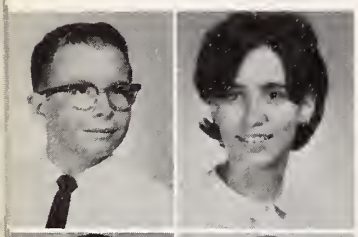

Larry Ward
Glenda Warren

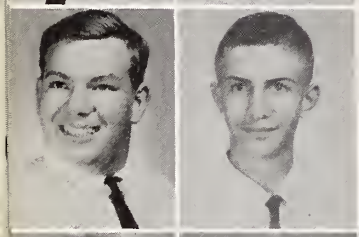

Jerry Warren
Brantly Watkins

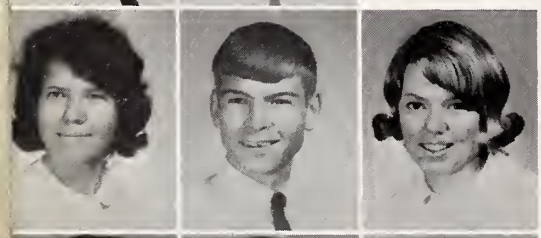

Eleanor Weaver
Dean Webb
Paula Welch

Ola Wells
Jerry Wessel
Dennis Westbrook

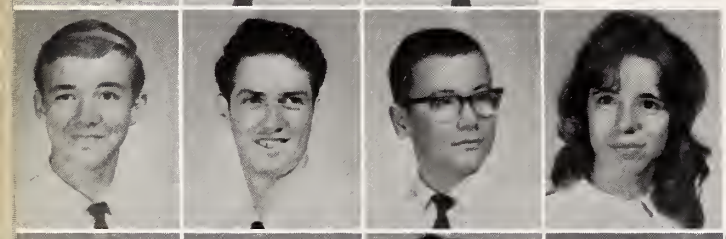

Wayne Westbrook
John White
Taylor Whitehurst
Geraldine Wiggins

Cathy Wilkins
Gary Willard
Linda Williams
Robert Williams
Rosemary Williams

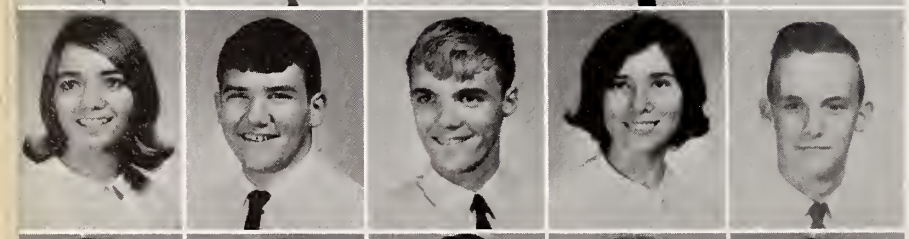

Connie Williamson
Bobby Wolfe
Sammy Womble
Kathy Wood
Larry Woodard

Rosalind Woolbright
Ed Wooters
Linda Wright
Bobby Wynn
Susan York

Advertisements

Congratulations
to the
Class of '65
WAYNE ROOFING &
SHEET METAL

FREDERICK'S
of Goldsboro, N. C., Inc.
"The House of Music"

208 E. WALNUT ST. GOLDSBORO, N. C.

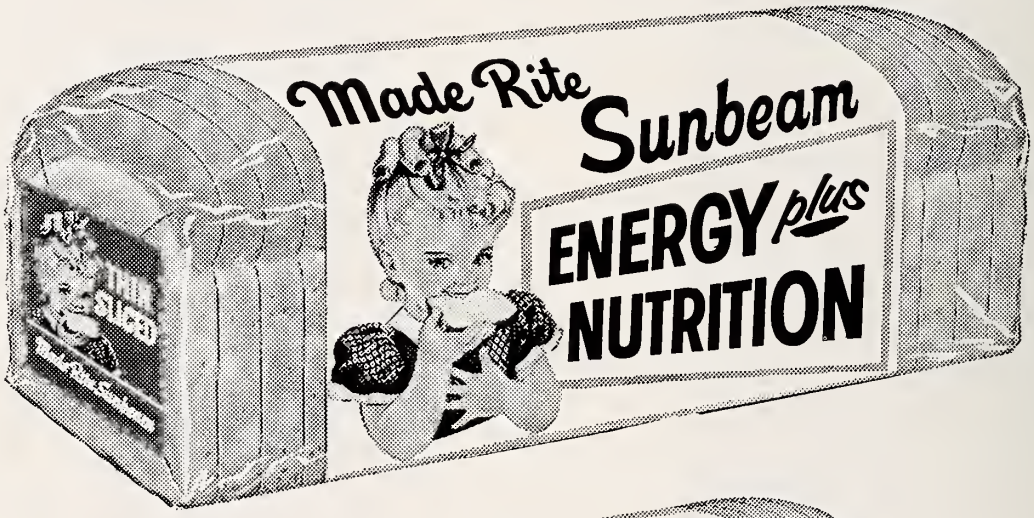

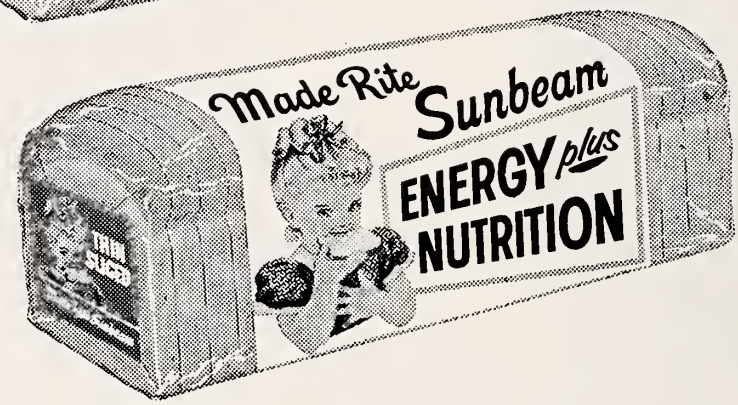

TOWN AND COUNTRY GAS CO.

Serving Eastern Carolina With Quality Gas and Service, Too.

L.P. BULK AND BOTTLED SERVICE

Phone RE 4-2301 226 N. Center St.

Cook, Heat and Cure With
L.P. GAS — THE MODERN FUEL

ROBINSON'S DRUG STORE

Fountain Service—Luncheonette

Registered Pharmacists

147 S. Center Street

GOLDSBORO

PHONE 734-0911

Like many other young girls, Trish Johnson goes to Garris Jewelers to choose her charm bracelet.

BOWDENS' FURNITURE, INC.

"Home of Fine Furniture"

2211 East Ash St.
Phone 735-1885

GOLDSBORO, N. C.

GARRIS JEWELERS

Hamilton * Bulova * Elgin

Stone Rings

Radios Silverware

DIAL RE 5-1074

Center Street, Goldsboro, N. C.

Congratulations, Seniors

117 PURETRUCK RESTAURANT

Open 24 Hours Daily to Serve You

734-1295 Hwy. 117, South

Congratulations and Best Wishes

WAYNE REALTY AND INSURANCE COMPANY

213 EAST WALNUT STREET

W. H. GRIFFIN & SON, INC.

"Your warmest friends"

Phillips 66

Distributors of Phillips 66 Petroleum Products

PHONE 735-4911

BUILDER'S SUPPLY CO.

Building Materials

Ready Mixed Concrete

734-4321

109 W. VINE GOLDSBORO, N. C.

Congratulations

GOLDSBORO RETAIL FURNITURE DEALERS ASSO.

BELL-STUART FURN. CO.

CREECH'S, INC.

HEILIG-MEYERS CO.

PEARSON ELECTRIC & FURN. CO.

SAM JERNIGAN & SONS

SOUTHERLAND FURN. CO.

SUTTON-LEWIS FURN. CO.

JOHNSON-COTTON CO.

ISSACS-KAHN FURN. CO.

SKINNEY'S DRIVE-IN

"Meet your friends here
after the games"

E. ASH EXTENSION GOLDSBORO, N. C.

Lynn Boland, Marcia McClurken, and Linda McKinney think Skinney's is tops!

DEWEY BROTHERS, INC.

Founders

Machinists Mill Supplies

Steel Fabricators Metal Windows

TELEPHONE 734-3411
Goldsboro North Carolina

JOIN THE CELEBRATION
IT'S.... Weil's IN GOLDSBORO

100TH YEAR

Congratulations From

BRANCH BANKING & TRUST COMPANY

GOLDSBORO, NORTH CAROLINA

North Carolina's Oldest Bank
Free Parking and Drive-In Service

200 E. Walnut St.
1907 E. Ash St.
1205 N. William St.

MEMBER OF FEDERAL DEPOSIT INSURANCE CORP.
Telephone 735-7801

GRIFFINS BARBECUE

"We Serve Parties Anywhere"

Barbecue Pork, Chicken, Seafood and Steak

Tel. 735-4242
Hwy. 117A

Open 10 A.M.
Close 8 P.M.

DUKES PURNELL
Owner

Goldsboro, North Carolina

Mary Hansen and Fran Gawlack are checking time and temperature at the friendly . . .

FIRST FEDERAL SAVINGS & LOAN

"Where people are more important than money"

LITTLE RIVER OIL CO.

Distributor
RICHFIELD PETROLEUM PRODUCTS

Raleigh Highway
Telephone 735-0893

Ash Street Pharmacy, Inc.

Your Neighborhood Drug Store
Phone 735-1827
814 E. Ash Street We Deliver

BORDEN MANUFACTURING COMPANY

"We Produce the Finest Cotton Yarn"
TELEPHONE 734-4301
N. William St. Goldsboro, N. C.

For Beauty and Permanence

- FACE BRICK
- BUILDING BRICK
- STRUCTURAL TILE
- DRAIN TILE

Borden
BRICK & TILE CO.

Call RE 4-3771
GOLDSBORO
SANFORD DURHAM

1911—Celebrating Our 54th Year—1965

LLOYD GRIFFIN

Operator of
WAYNE MOTEL RESTAURANT
Highway 70 — West

Open 6 A.M. Until 9 P.M.
Every Day

R. N. ROUSE AND CO.

General Contractors

GOLDSBORO, N. C.

GOLDSBORO SAVINGS & LOAN ASSOCIATION

"Where you can save for
your college education"

130 S. JOHN GOLDSBORO, N. C.

734-2121

Compliments
of
**WOMACKS
ELECTRIC SUPPLY CO.**

The Hub

105-107 East Walnut Street

BURGER CHEF
DRIVE-IN

"Home of the
World's Greatest 15c Hamburger"

FAST — EFFICIENT — COURTEOUS
11 A.M. 'til 11 P.M. — Fri. and Sat. 'til Midnight

Located at Ash St. and Berkeley Blvd.
Phone 735-7050

GIBSON'S DRUG STORE

Walgreen Agency

Your Service Store

216 E. ASH ST. RE 5-4034

AUTOMOTIVE WHOLESALERS

things go better with Coke

TRADE MARK ®

The empty bottles prove that Molly Spicer, Priscilla Wharton and Claudia Holland agree that "Things Go Better with Coke."

Del Monty's CHARCOAL STEAKHOUSE

U.S. Choice and Prime Western Beef

Organist Nightly

Top Entertainment Saturday Night 9 till 1 A.M.

Open 7 Days a Week 5 P.M. till 11:30 P.M.

522 S. George Dial 735-6671

METALCRAFTERS OF GOLDSBORO

Architectural Metal Fabricators

U. S. Hwy. 117 South

Goldsboro, N. C. Phone 735-8834

WILBUR'S BAR-B-Q

PINE STATE MILK – ICE CREAM

"The Natural Choice Since 1919"

Pine State Creamery

RALEIGH

Congratulations

From

J. C. PENNEY & CO., INC.

"The Home of Values"

GOLDSBORO, N. C.

ROLLINS APPLIANCE CENTER

J. J. McCLENNY
Sales Mgr.

JAMES E. ROLLINS
Owner

BILLY PELT
Service Mgr.

201 S. CENTER ST. GOLDSBORO

O'BERRY & LEWIS, INC.

Bonds and Insurance of All Kinds

110 South William Street
GOLDSBORO, N. C.

Phone: 735-1237

JOHN D. LEWIS, Pres.

DIAL RE 5-0571

PURE

DUMAS GIDDENS OIL CO

BE SURE WITH PURE

GOLDSBORO, N. C.

FIRST-CITIZENS BANK & TRUST COMPANY

GOLDSBORO, N. C.

FRESHER MORE DELICIOUS

COBLE

Locally Produced — Wayne Division
1105 N. William Street

Compliments
of
COBLE DAIRY

MICKEY'S PASTRY SHOP

Cakes—Pies——Doughnuts—Cookies
and Pastries of All Kinds

We Specialize in
Birthday, Party, and Wedding Cakes

Your Hometown Bakery

PHONE RE 4-4741 212 N. CENTER

Sarah Davis and Emily Withers, selecting their Jr.-Sr. gowns from

SEROTTA'S

Fine display of evening wear

PARAMOUNT CLEANERS & LAUNDRY

of Goldsboro, Inc.

227 E. Walnut Street Dial 734-2057

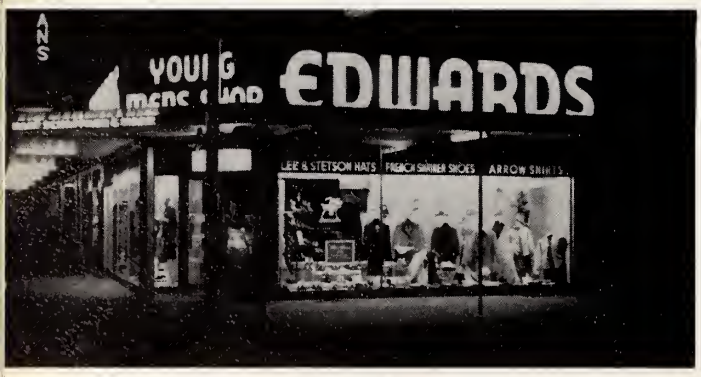

EDWARDS YOUNG MEN'S SHOP

Compliments
of
MARY'S DRIVE-IN

Auto Repairs
and Painting

Auto Glass
Installed

Auto Body Work
and Painting

Appliances
Refinished

Back Row: Ted Martin, Rick Wilson, Ken Johnson, Butch Willoughby
Front Row: Hardy Sullivan, Hugh Hill, Mike Stevens, Jimmy Price

RONALD SASSER BODY SHOP

1013 S. George Street

Phones Day — 735-4721 Night — 735-1631

24-Hour Wrecker Service

CRAWFORD-NORWOOD REALTORS

Since 1892

NATIONAL ASSOCIATION OF REAL ESTATE BOARDS
REALTORS
ARE ACTIVE MEMBERS OF CONSTITUENT BOARDS

Sales and
Property Management
Residential
Commercial
Industrial Sites

71 years of experience
will help you

DIAL 734-4851 112 SO. JOHN ST.

Next Stop

Conekin's INC.

121 W. Walnut Tel. 735-6825

GOLDSBORO, NORTH CAROLINA

CONTRIBUTORS

J. H. ASKINS, INC.

DILLON SUPPLY CO.

BELK-TYLER'S

WESTERN STEAK HOUSE

SPENCE-WILLIAMS FLORIST

DR. TALBOT PARKER

KADIS DEPARTMENT STORE

ROBERT E. FIELDS

ROLLINS APPLIANCE CENTER

MARY CARTER PAINT CENTER

W. POWELL BLAND

NEUSE TRACTOR COMPANY

EASON REFRIGERATION SERVICE

SEEGARS HARDWARE AND SUPPLY CO.

CRUMPLER'S ESSO SERVICE STATION

CLINARD'S

YOUTH TOGS

CANDY KITCHEN

THE PEGGY ANN SHOP

SALLIE'S

PEPSI-COLA COMPANY

JEFFREY'S SEED COMPANY

CENTRAL LUNCH

RALPH FAIL GROCERY

DR. A. H. ZEALY, JR.

DRS. WEYHER AND LANCASTER

GIDDENS JEWELRY STORE

FRANCES BEAUTY SALON

SHOE SHOW

DR. RALPH BLAND

NEIL JOSEPH

VINSON'S DRUG STORE

STANLEY HOME PRODUCTS

THE JEWEL BOX

YOUNG FASHIONS

THE CHATEAU

HAM'S USED CAR LOT

Epilogue

Empty now, but each day . . . early and late, more than thirteen hundred endlessly busy students gather in clusters and crowds . . . join in routine daily affairs of classes and clubs . . . check the latest reports of projects and parties, of plans and paraphernalia . . . share work and play, joy and tears, victory and defeat—all of the moments that combine to form the part of their life that is unknown, their future and destiny.

TAYLOR PUBLISHING COMPANY
"The World's Best Yearbooks Are Taylor-made"

For Reference

Not to be taken from this room

WAYNE COUNTY PUBLIC LIBRARY
GOLDSBORO, N. C. 27530